

Patient report

Bio-Rad DATE: 06/02/2017
D-10 TIME: 08:10 PM
S/N: #DJ4I016123 Software version: 4.20-2
Sample ID: 10160647
Injection date 06/02/2017 08:08 PM
Injection #: 38 Method: HbA1c
Rack #: --- Rack position: 1

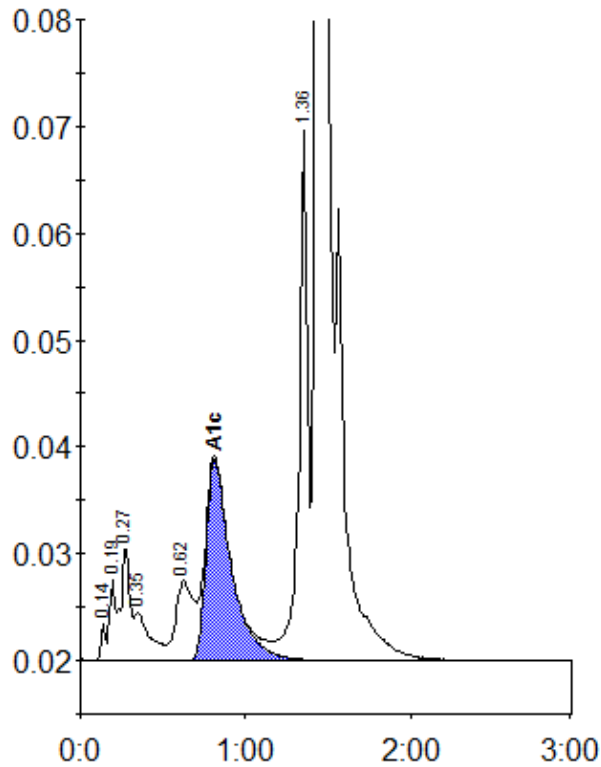

Peak table - ID: 10160647

| Peak | R.time | Height | Area | Area % |
|-------------|---------|--------|---------|--------|
| Unknown | 0.14 | 3406 | 6521 | 0.3 |
| A1a | 0.19 | 7557 | 18269 | 0.7 |
| A1b | 0.27 | 10649 | 41003 | 1.6 |
| Unknown | 0.35 | 4613 | 29438 | 1.2 |
| LA1c/CHb-1 | 0.62 | 7474 | 56394 | 2.2 |
| A1c | 0.81 | 18819 | 202393 | 9.2 |
| P3 | 1.36 | 49700 | 182843 | 7.2 |
| A0 | 1.45 | 562506 | 2011959 | 78.9 |
| Total Area: | 2548821 | | | |

| | |
|----------------|-----|
| Concentration: | % |
| A1c | 9.2 |