

Patient Name	MRS. JOGENDRI	Client Name	S.R. Diagnostics	Specimen Received	23/05/2017
Age/Sex	44/F	Client Code	MolQ1528CM	Specimen Type	Tissue
Patient ID	011705230106	Ref. Doctor		Collection Date	23/05/2017
Specimen ID	MOLQ/B-367/17			Report Date	27/05/2017

SURGICAL PATHOLOGY REPORT

Uterus with Cervix.

DIAGNOSIS

CHRONIC CERVICITIS.

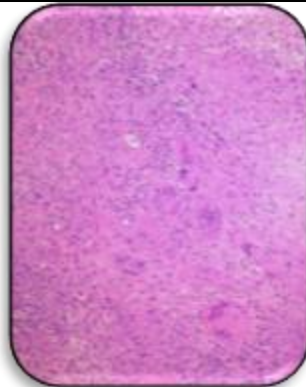

SPECIMEN:

Uterus with Cervix.

GROSS :

- 1) Received 11x5.2cm long uterus with cervix. Al ready cut open .

Microscopy

- 1) Section examined shows endometrial glands in proliferative phase.
- 2) Myometrium shows muscle bundles.
- 3) Cervix shows mononuclear inflammatory cells.

Note : All biopsy specimen will be stored for 15 (fifteen) days, block and slides for 5 (five) years only from the time of receipt at the laboratory. No request ,for a ny of the a bove ,will be entertained after the due date.

Reference

- i) Rosai and Ackerman's Surgical Pathology.
- ii) Modern Surgical Pathology.

Gulshan Yadav, MD
Consultant Pathologist