

Patient Name	MRS. AMLESH DEVI	Client Name	Ghosh Path Lab	Specimen Received	23/05/2017
Age/Sex	40/F	Client Code	MOLQ1123CM	Specimen Type	Tissue
Patient ID	011705230091	Ref. Doctor	GHOSH PATH LAB	Collection Date	23/05/2017
Specimen ID	MOLQ/B-366/17			Report Date	27/05/2017

SURGICAL PATHOLOGY REPORT

Gall Bladder.

DIAGNOSIS

CHOLECYSTITIS WITH CHOLELITHIASIS.

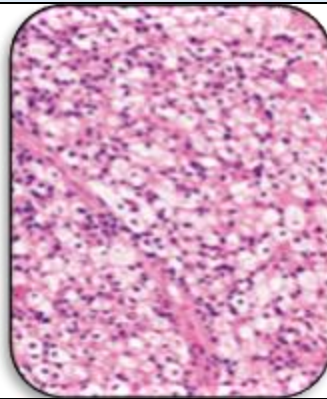

SPECIMEN

Gall Bladder.

GROSS

1) Received 5x3.8cm long gall bladder with tiny stones.

Microscopy

1) Section examined shows ulcerative mucosa and rokitansky aschoff sinus with lymphocyte within fibrocollagenous tissue.

Note : All biopsy specimen will be stored for 15 (fifteen) days, block and slides for 5 (five) years only from the time of receipt at the laboratory. No request, for any of the above, will be entertained after the due date.

Reference

- i) Rosai and Ackerman's Surgical Pathology.
- ii) Modern Surgical Pathology.

Gulshan Yadav, MD
Consultant Pathologist