

Patient Name	MRS. JASVEEN KAUR	Client Name	Gumti Diagnostics	Specimen Received	17/05/2017
Age/Sex	42/F	Client Code	MOLQ1208A	Specimen Type	Tissue
Patient ID	011705170138	Ref. Doctor	JAIN NURSINGHOME	Collection Date	17/05/2017
Specimen ID	MOLQ/B-353/17			Report Date	24/05/2017

SURGICAL PATHOLOGY REPORT

Endometrial Biopsy.

DIAGNOSIS

Kindly correlate clinically due to scanty tissue.

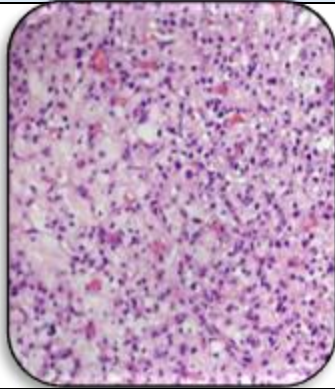

SPECIMEN

Endometrial Biopsy.

GROSS

i) Received very scanty greyish white tissue piece.

Microscopy

- 1) Section examined shows only Stromal cells.
- 2) No endometrial glands seen.

Note : All biopsy specimen will be stored for 15 (fifteen) days, block and slides for 5 (five) years only from the time of receipt at the laboratory. No request, for any of the above, will be entertained after the due date.

Reference

- i) Rosai and Ackerman's Surgical Pathology.
- ii) Modern Surgical Pathology.

Gulshan Yadav, MD
Consultant Pathologist