

# Patient report

Bio-Rad DATE: 05/24/2017  
 D-10 TIME: 06:09 PM  
 S/N: #DJ4I016123 Software version: 4.20-2  
 Sample ID: 10131931  
 Injection date 05/24/2017 05:44 PM  
 Injection #: 25 Method: HbA1c  
 Rack #: --- Rack position: 5

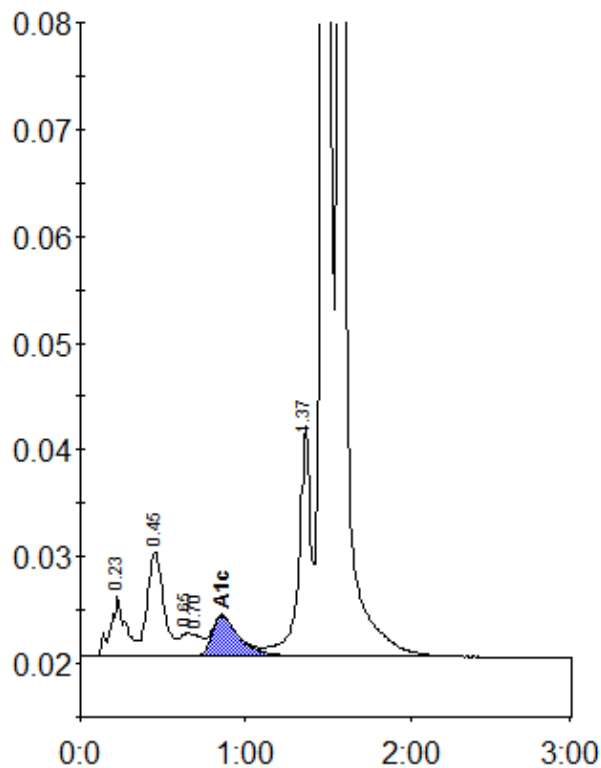

Peak table - ID: 10131931

| Peak           | R.time | Height  | Area   | Area % |
|----------------|--------|---------|--------|--------|
| A1a            | 0.23   | 5702    | 36698  | 2.0    |
| F              | 0.45   | 9779    | 67991  | 3.7    |
| LA1c/CHb-1     | 0.65   | 2163    | 8947   | 0.5    |
| LA1c/CHb-2     | 0.70   | 2004    | 15324  | 0.8    |
| A1c            | 0.86   | 3768    | 43567  | 5.1    |
| P3             | 1.37   | 21546   | 111446 | 6.1    |
| A0             | 1.48   | 343753  | 934227 | 51.0   |
| Variant-Window | 1.58   | 273210  | 614413 | 33.5   |
| Total Area:    |        | 1832612 |        |        |

|                |     |
|----------------|-----|
| Concentration: | %   |
| A1c            | 5.1 |