

Patient Name MRS. ABHA SRIVASTAVA	Client Name Star Hospital	Specimen Received 15/05/2017
Age/Sex 45/F		Specimen Type Tissue
Patient ID 011705150243	Client Code MOLQ1255CM	Collection Date 15/05/2017
Specimen ID MOLQ/B-347/17	Ref. Doctor DR. SABREESH JAY KUMAR	Report Date 25/05/2017

SURGICAL PATHOLOGY REPORT

Uterus with cervix.

DIAGNOSIS

CIN1.

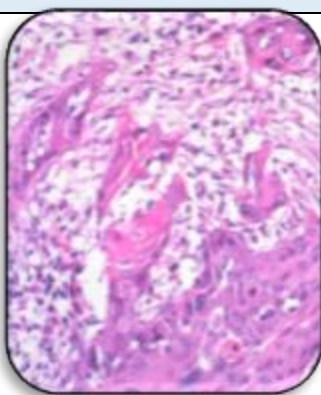

SPECIMEN

Uterus with cervix.

GROSS

- i) Received 9x3.9cm long uterus with cervix.
- ii) Cut section shows 1x1cm fibroid.

Microscopy

- 1) Section examined shows small endometrial glands in proliferative phase.
- 2) Myometrium shows muscle bundles and superficial adenomyosis.
- 3) Cervix shows koilocytes and inflammatory cells.

Note : All biopsy specimen will be stored for 15 (fifteen) days, block and slides for 5 (five) years only from the time of receipt at the laboratory. No request, for any of the above, will be entertained after the due date.

Reference

- i) Rosai and Ackerman's Surgical Pathology.
- ii) Modern Surgical Pathology.

Gulshan Yadav, MD
Consultant Pathologist