

Patient Name	MR. YASHPAL	Client Name	Shree BalaJi Path Lab	Specimen Received	13/05/2017
Age/Sex	21/M	Client Code	MOLQ1079P	Specimen Type	Tissue
Patient ID	011705130059			Collection Date	13/05/2017
Specimen ID	MOLQ/B-343/17	Ref. Doctor		Report Date	23/05/2017

SURGICAL PATHOLOGY REPORT

Chronic Inflammation, Appendix

DIAGNOSIS

CHRONIC INFLAMMATION.

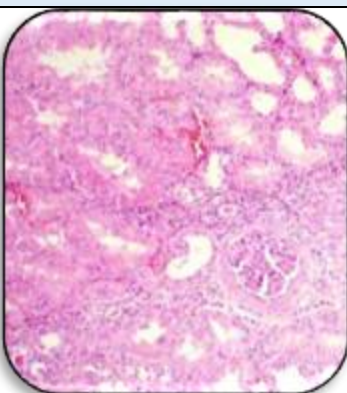

SPECIMEN

Appendix

GROSS

1. Received 6x3.2cm long tissue piece with skin.
2. Cut section shows tract.

Microscopy

1. Section examined shows Squamous lining epithelium with ulceration.
2. Deeper tissue shows fibrocollagenous tissue, blood vessels, histiocytes, plasma cells.
3. No granuloma and no malignant cells seen.

Note : All biopsy specimen will be stored for 15 (fifteen) days, block and slides for 5 (five) years only from the time of receipt at the laboratory. No request, for any of the above, will be entertained after the due date.

Reference

- i) Rosai and Ackerman's Surgical Pathology.
- ii) Modern Surgical Pathology.

Gulshan Yadav, MD
Consultant Pathologist