

<b>Patient Name</b>	MRS. SUSHILA	<b>Client Name</b>	Apex Laboratory	<b>Specimen Received</b>	05/05/2017
<b>Age/Sex</b>	34/F	<b>Client Code</b>	MOLQ1562CM	<b>Specimen Type</b>	Tissue
<b>Patient ID</b>	011705060044	<b>Ref. Doctor</b>		<b>Collection Date</b>	05/05/2017
<b>Specimen ID</b>	MOLQ/B-319/17			<b>Report Date</b>	20/05/2017

## SURGICAL PATHOLOGY REPORT

### Uterus with Cervix.

#### DIAGNOSIS

### LEIOMYOMA WITH HEMORRHAGIC CYST.

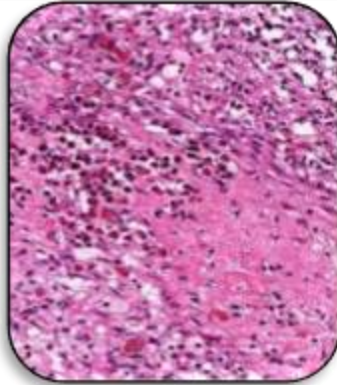

#### SPECIMEN

uterus with Cervix.

#### GROSS

- 1) Received 9x4.8cm long uterus with cervix with ovary and tube.
- 2) Ovary tube size 7x3cm with 3x3cm cyst.
- 3) Cur section shows 3x4cm long fibroid.
- 4) Endometrial thickness is 5mm.

#### Microscopy

- 1) Section examined shows endometrial glands in proliferative phase.
- 2) Cervix shows lining epithelium with chronic inflammatory cells.
- 3) Myometrium shows muscle bundles.
- 4) Fibroid shows interlacing muscle bundles.
- 5) Ovary shows stromal cyst with hemosiderin laden macrophages and tube unremarkable.

**Note :** All biopsy specimen will be stored for 15 (fifteen) days, block and slides for 5 (five) years only from the time of receipt at the laboratory. No request, for any of the above, will be entertained after the due date.

#### Reference

- i) Rosai and Ackerman's Surgical Pathology.
- ii) Modern Surgical Pathology.

**Gulshan Yadav, MD**  
Consultant Pathologist