

<b>Patient Name</b>	MRS. KHUSHALAWATI	<b>Client Name</b>	North Delhi Diagnostic	<b>Specimen Received</b>	15/05/17
<b>Age/Sex</b>	40/F	<b>Client Code</b>	MOLQ1219P	<b>Specimen Type</b>	Tissue
<b>Patient ID</b>	011705150032	<b>Ref. Doctor</b>	S.K.C.H.	<b>Collection Date</b>	15/05/17
<b>Specimen ID</b>	MOLQ/B-346/17			<b>Report Date</b>	20/05/2017

## SURGICAL PATHOLOGY REPORT

### Uterus with Cervix.

#### DIAGNOSIS

**LEIOMYOMA.**

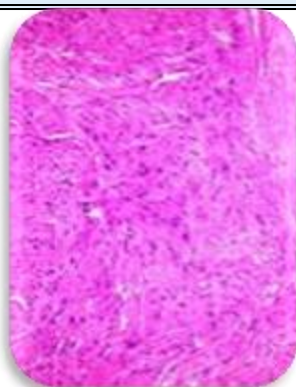

#### SPECIMEN:

Uterus with Cervix

#### GROSS:

- 1) Received 11x5.6cm long uterus with cervix bilateral adnexa. 3x3cm ovary and 4x4cm large fibroid 5x5cm obliterating the endometrial cavity.

#### Microscopy

- 1) Section examined shows interlacing muscle bundles with few glands.
- 2) Cervix shows underlined tissue and mononuclear inflammatory cells.
- 3) Endometrial cavity is obliterating due to large fibroid.
- 4) Ovary shows leuteal cyst and tube unremarkable.
- 5) Other ovary shows leuteal cyst with haemorrhagic cyst and tube unremarkable.

**Note :** All biopsy specimen will be stored for 15 (fifteen) days, block and slides for 5 (five) years only from the time of receipt at the laboratory. No request, for any of the above, will be entertained after the due date.

#### Reference

- i) Rosai and Ackerman's Surgical Pathology.
- ii) Modern Surgical Pathology.

**Gulshan Yadav, MD**  
Consultant Pathologist