

<b>Patient Name</b>	MRS. MEENU	<b>Client Name</b>	S.R. Diagnostics	<b>Specimen Received</b>	13/05/2017
<b>Age/Sex</b>	53/F	<b>Client Code</b>	MolQ1528CM	<b>Specimen Type</b>	Tissue
<b>Patient ID</b>	011705130048	<b>Ref. Doctor</b>	R.M.H	<b>Collection Date</b>	13/05/2017
<b>Specimen ID</b>	MOLQ/B-341/17			<b>Report Date</b>	20/05/2017

## SURGICAL PATHOLOGY REPORT

Cholecystitis, Gall Bladder.

### DIAGNOSIS

**CHOLECYSTITIS.**

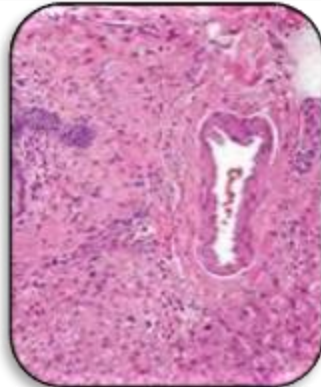

**SPECIMEN:**  
Gall Bladder.

### GROSS :

- 1) Received 2x3cm long gall bladder white tissue piece.
- 2) Already cut open no stone .

### Microscopy

- 1) Section examined shows ulcerative mucosa and rokitansky aschoff sinus with lymphocyte within fibrocollagenous tissue

**Note :** All biopsy specimen will be stored for 15 (fifteen) days, block and slides for 5 (five) years only from the time of receipt at the laboratory. No request, for any of the above, will be entertained after the due date.

### Reference

- i) Rosai and Ackerman's Surgical Pathology.
- ii) Modern Surgical Pathology.

A handwritten signature in black ink, appearing to read 'Gulshan', written over a light blue rectangular background.

**Gulshan Yadav, MD**  
Consultant Pathologist