

<b>Patient Name</b>	MRS. SURTI DEVI	<b>Client Name</b>	Gumti Diagnostics	<b>Specimen Received</b>	11/05/2017
<b>Age/Sex</b>	65/F	<b>Client Code</b>	MOLQ1208A	<b>Specimen Type</b>	Tissue
<b>Patient ID</b>	011705110100	<b>Ref. Doctor</b>	KUMAR NURSINGHOME	<b>Collection Date</b>	11/05/2017
<b>Specimen ID</b>	MOLQ/B-338/17			<b>Report Date</b>	20/05/2017

## SURGICAL PATHOLOGY REPORT

### Simple Hyperplasia, Endometrium Biopsy.

#### DIAGNOSIS

**SIMPLE HYPERPLASIA.**

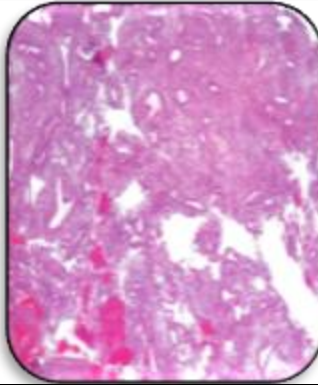

#### SPECIMEN

Endometrium Biopsy.

#### GROSS

i) Received multiple greyish white tissue pieces.

#### Microscopy

- 1) Section examined shows small endometrial glands with cystically dilated glands.
- 2) No granuloma and no malignant cells seen.
- 3) Stroma shows mononuclear inflammatory cells.

**Note :** All biopsy specimen will be stored for 15 (fifteen) days, block and slides for 5 (five) years only from the time of receipt at the laboratory. No request, for any of the above, will be entertained after the due date.

#### Reference

- i) Rosai and Ackerman's Surgical Pathology.
- ii) Modern Surgical Pathology.

A handwritten signature in black ink, appearing to read 'Gulshan', written over a white rectangular background.

**Gulshan Yadav, MD**  
**Consultant Pathologist**