

Patient Name	MRS. KANCHAN	Client Name	S.R. Diagnostics	Specimen Received	10/05/2017
Age/Sex	F0/F	Client Code	MolQ1528CM	Specimen Type	Tissue
Patient ID	011705100234	Ref. Doctor		Collection Date	10/05/2017
Specimen ID	MOLQ/B-336/17			Report Date	19/05/2017

SURGICAL PATHOLOGY REPORT

Leiomyoma, Uterus with cervix

DIAGNOSIS

LEIOMYOMA.

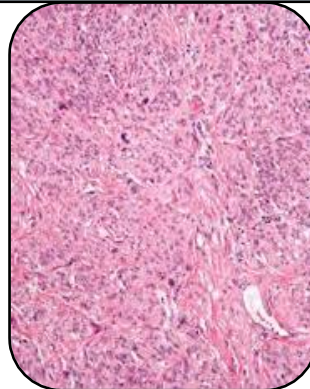

SPECIMEN:

Uterus with cervix

GROSS :

- 1) Received 11x4.8cm long uterus with cervix.
- 2) Cut section shows 3x2cm fibroid .

Microscopy

- 1) Section examined shows atrophic endometrial glands.
- 2) Myometrium shows muscle bundles.
- 3) Cervix shows nabothian cyst.
- 4) Fibroid shows interlacing muscle bundles.

Note : All biopsy specimen will be stored for 15 (fifteen) days, block and slides for 5 (five) years only from the time of receipt at the laboratory. No request ,for any of the above ,will be entertained after the due date.

Reference

- i) Rosai and Ackerman's Surgical Pathology.
- ii) Modern Surgical Pathology.

Gulshan Yadav, MD
Consultant Pathologist