

<b>Patient Name</b>	MRS. BALA DEVI	<b>Client Name</b>	Ghosh Path Lab	<b>Specimen Received</b>	10/05/2017
<b>Age/Sex</b>	50/F	<b>Client Code</b>	MOLQ1123CM	<b>Specimen Type</b>	Tissue
<b>Patient ID</b>	011705100102	<b>Ref. Doctor</b>		<b>Collection Date</b>	10/05/2017
<b>Specimen ID</b>	MOLQ/B-335/17			<b>Report Date</b>	19/05/2017

## SURGICAL PATHOLOGY REPORT

### Chronic necrotising lesion, Vertebrae Tissue.

#### DIAGNOSIS

**CHRONIC NECROTISING LESION.**

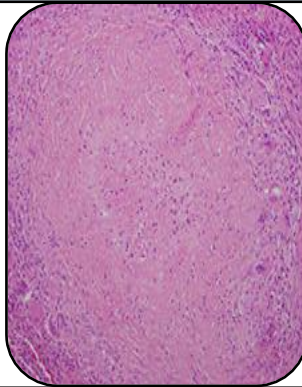

#### SPECIMEN

Vertebrae Tissue.

#### GROSS

- 1) Received multiple greyish white tissue pieces .

#### Microscopy

- 1) Section examined shows bony trabecular with fibrocollagenous tissue and mononuclear(lymphocytes) inflammatory cells, small blood vessels.
- 2) Few area shows necrosis.
- 3) No well formed granuloma seen.

**Note :** All biopsy specimen will be stored for 15 (fifteen)days, block and slides for 5(five) years only from the time of receipt at the laboratory. No request ,for any of the above ,will be entertained after the due date.

#### Reference

- i) Rosai and Ackerman's Surgical Pathology.
- ii) Modern Surgical Pathology.

A handwritten signature in black ink, appearing to read 'Gulshan'.

**Gulshan Yadav, MD**  
**Consultant Pathologist**