

Patient Name	Miss. SALONI	Client Name	Ghosh Path Lab	Specimen Received	08/05/2017
Age/Sex	13/F	Client Code	MOLQ1123CM	Specimen Type	Tissue
Patient ID	011705080257	Ref. Doctor		Collection Date	08/05/2017
Specimen ID	MOLQ/B-324/17			Report Date	19/05/2017

SURGICAL PATHOLOGY REPORT

Giant cell tumor, Right Upper Arm.

DIAGNOSIS

GIANT CELL TUMOR.

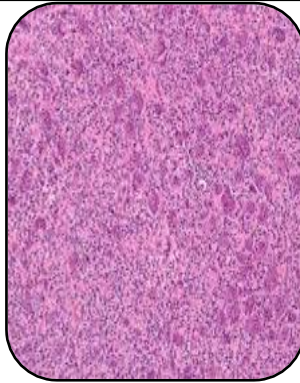

SPECIMEN

Right Upper Arm.

GROSS

1) Received multiple greyish white tissue pieces .

Microscopy

- 1) Section examined shows fibrocollagenous tissue, having round to oval nucleus with multinucleated giant cells.
- 2) No granuloma seen.

Note : All biopsy specimen will be stored for 15 (fifteen)days, block and slides for 5(five) years only from the time of receipt at the laboratory. No request ,for any of the above ,will be entertained after the due date.

Reference

- i) Rosai and Ackerman's Surgical Pathology.
- ii) Modern Surgical Pathology.

Gulshan Yadav, MD
Consultant Pathologist