

Patient Name	MRS. MANJEET KAUR	Client Name	Gumti Diagnostics	Specimen Received	05/05/2017
Age/Sex	50/F	Client Code	MOLQ1208A	Specimen Type	Tissue
Patient ID	011705050074	Ref. Doctor	JAIN NURSING HOME	Collection Date	05/05/2017
Specimen ID	MOLQ/B-317/17			Report Date	18/03/2017

SURGICAL PATHOLOGY REPORT

Non specific inflammation with hypertrophy, Vulval Swelling.

DIAGNOSIS

NON SPECIFIC INFLAMMATION WITH HYPERTROPHY.

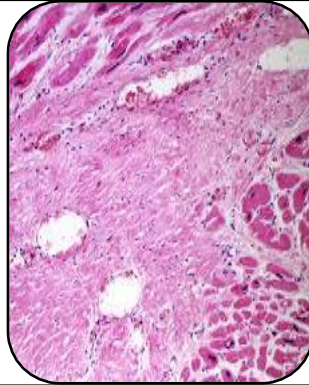

SPECIMEN

Vulval Swelling .

GROSS

i) Received tiny greyish white tissue pieces.

Microscopy

- 1) Section examined shows squamous lining epithelium, small round to oval nucleus.
- 2) Deeper tissue shows fibrocollagenous tissue, mononuclear cell and blood vessels.
- 3) No malignant cell seen.

Note : All biopsy specimen will be stored for 15 (fifteen)days, block and slides for 5(five) years only from the time of receipt at the laboratory. No request ,for any of the above ,will be entertained after the due date.

Reference

- i) Rosai and Ackerman's Surgical Pathology.
- ii) Modern Surgical Pathology.

A handwritten signature in black ink, appearing to read 'Gulshan', written over a light-colored rectangular background.

Gulshan Yadav, MD
Consultant Pathologist

Report generated at MolQ Laboratory, Gurgaon