

Patient report

Bio-Rad DATE: 05/17/2017
D-10 TIME: 04:13 PM
S/N: #DJ4I016123 Software version: 4.20-2
Sample ID: 10132703
Injection date 05/17/2017 04:05 PM
Injection #: 14 Method: HbA1c
Rack #: --- Rack position: 2

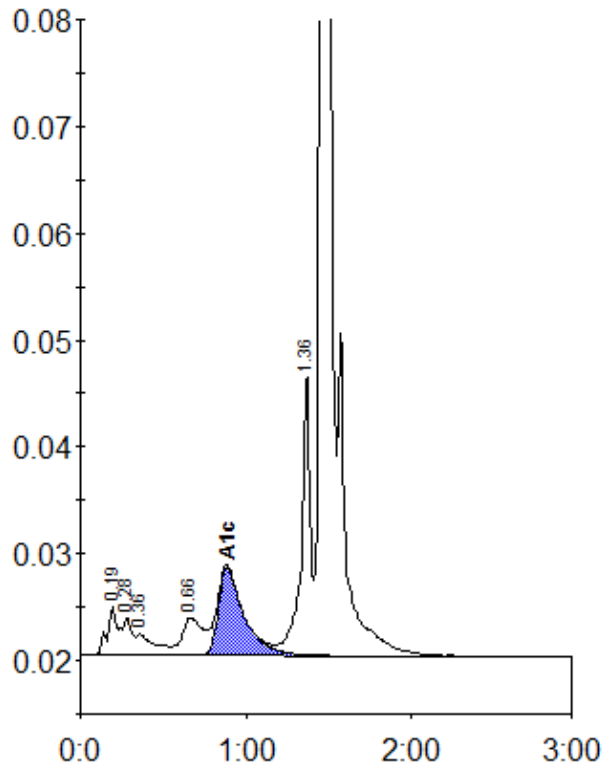

Peak table - ID: 10132703

| Peak | R.time | Height | Area | Area % |
|-------------|--------|---------|---------|--------|
| A1a | 0.19 | 4597 | 21802 | 1.5 |
| A1b | 0.28 | 3527 | 11377 | 0.8 |
| Unknown | 0.36 | 1985 | 15436 | 1.0 |
| LA1c/CHb-1 | 0.66 | 3487 | 30555 | 2.0 |
| A1c | 0.89 | 8261 | 88016 | 7.9 |
| P3 | 1.36 | 26605 | 98618 | 6.6 |
| A0 | 1.47 | 394013 | 1236631 | 82.3 |
| Total Area: | | 1502436 | | |

| | |
|----------------|-----|
| Concentration: | % |
| A1c | 7.9 |