

Patient report

Bio-Rad DATE: 05/17/2017
D-10 TIME: 01:52 PM
S/N: #DJ4I016123 Software version: 4.20-2
Sample ID: 10055031
Injection date 05/17/2017 01:15 PM
Injection #: 8 Method: HbA1c
Rack #: --- Rack position: 3

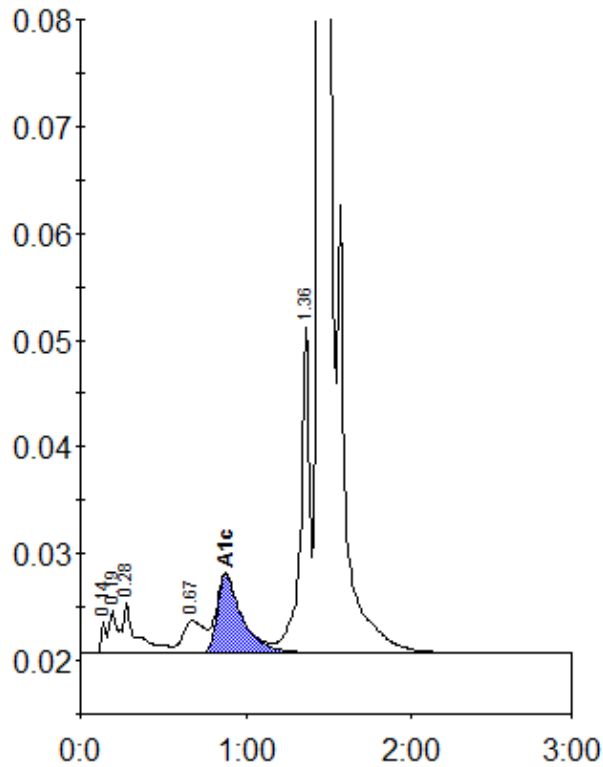

Peak table - ID: 10055031

| Peak | R.time | Height | Area | Area % |
|-------------|--------|---------|---------|--------|
| Unknown | 0.14 | 3084 | 6530 | 0.3 |
| A1a | 0.19 | 4029 | 13802 | 0.7 |
| A1b | 0.28 | 4716 | 26517 | 1.3 |
| LA1c/CHb-1 | 0.67 | 3028 | 27262 | 1.3 |
| A1c | 0.88 | 7337 | 76758 | 5.0 |
| P3 | 1.36 | 30608 | 115946 | 5.6 |
| A0 | 1.45 | 553052 | 1817993 | 87.2 |
| Total Area: | | 2084809 | | |

| Concentration: | % |
|----------------|-----|
| A1c | 5.0 |