

Patient Name	BABY. KANIKA	Client Name	Ghosh Path Lab	Specimen Received	08/05/2017
Age/Sex	07/F	Client Code	MOLQ1123CM	Specimen Type	Tissue
Patient ID	011705080259	Ref. Doctor		Collection Date	08/05/2017
Specimen ID	MOLQ/B-326/17			Report Date	17/05/2017

SURGICAL PATHOLOGY REPORT

? Osteoid Osteoma, Bone Biopsy.

DIAGNOSIS

? OSTEOID OSTEOMA.

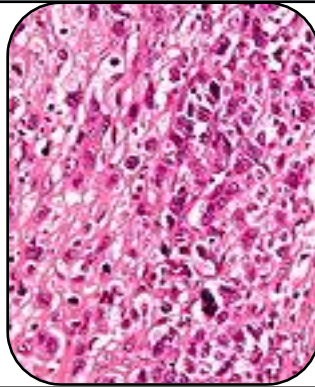

SPECIMEN

Bone Biopsy.

GROSS

1) Received multiple greyish white tissue pieces .

Microscopy

- 1) Section examined shows irregular trabecular with woven bone.
- 2) Loose fibrovascular Stroma.
- 3) No granuloma and no malignant cells seen.

Note : All biopsy specimen will be stored for 15 (fifteen)days, block and slides for 5(five) years only from the time of receipt at the laboratory. No request ,for any of the above ,will be entertained after the due date.

Reference

- i) Rosai and Ackerman's Surgical Pathology.
- ii) Modern Surgical Pathology.

A handwritten signature in black ink, appearing to read "Gulshan", written over a white rectangular background.

Gulshan Yadav, MD
Consultant Pathologist