

Patient Name	MRS. HAZZA BEGUM	Client Name	Ghosh Path Lab	Specimen Received	08/05/2017
Age/Sex	66/F			Specimen Type	Tissue
Patient ID	011705080258	Client Code	MOLQ1123CM	Collection Date	08/05/2017
Specimen ID	MOLQ/B-325/17	Ref. Doctor		Report Date	17/05/2017

SURGICAL PATHOLOGY REPORT

Benign Phyllodes tumour, Right Breast.

DIAGNOSIS

BENIGN PHYLLODES TUMOUR.

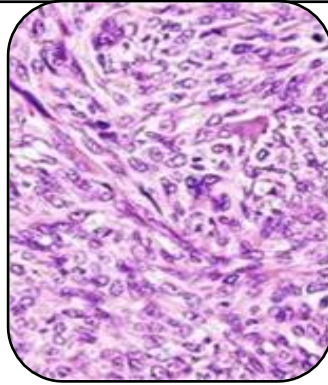

SPECIMEN

Right Breast.

GROSS

- 1) Received 18x11cm breast tissue with pad and fat with over line skin nipples. Nipples size 2x2cm with mass in the nipple area 3x4cm.
- 2) Cut section shows an irregular mass 5x3cm under the nipple.
- 3) No Lymphnode found .

Reference

- i) Rosai and Ackerman's Surgical Pathology.
- ii) Modern Surgical Pathology.

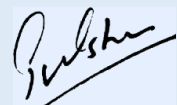

Gulshan Yadav, MD
Consultant Pathologist

Patient Name	MRS. HAZZA BEGUM	Client Name	Ghosh Path Lab	Specimen Received	08/05/2017
Age/Sex	66/F	Client Code	MOLQ1123CM	Specimen Type	Tissue
Patient ID	011705080258	Ref. Doctor		Collection Date	08/05/2017
Specimen ID	MOLQ/B-325/17			Report Date	17/05/2017

SURGICAL PATHOLOGY REPORT

Benign Phyllodes tumour, Right Breast.

DIAGNOSIS

BENIGN PHYLLODES TUMOUR.

Microscopy

- 1. Upper quadrant margin-** section examined shows fibrocollagenous tissue and ductal cells.
- 2. Lower Margin-** section examined shows mature adipose cells, fibrocollagenous tissue and ductal cells.
- 3. Medial Margin-** section examined shows mature adipose cells, fibrocollagenous tissue and ductal cells.
- 4. Lateral Margin-** section examined shows mature adipose cells, fibrocollagenous tissue and ductal cells.
- 5. Nipples-** section examined shows mature adipose cells, fibrocollagenous tissue and ductal cells.
- 6. Mass-** section from the mass shows stromal hypercellularity and benign glandular elements epithelial component has cuboidal epithelium with myoepithelial cells, mitotic figures are <2.
- 7. From the base-**section examined shows mature adipose cells, fibrocollagenous tissue and ductal cells.
- 8. From the base-** section examined shows mature adipose cells, fibrocollagenous tissue and ductal cells.

Note : All biopsy specimen will be stored for 15 (fifteen)days, block and slides for 5(five) years only from the time of receipt at the laboratory. No request ,for any of the above ,will be entertained after the due date.

Reference

- Rosai and Ackerman's Surgical Pathology.
- Modern Surgical Pathology.



Gulshan Yadav, MD
Consultant Pathologist

Report generated at MolQ Laboratory, Gurgaon