

Patient Name	Mast. ADNAN	Client Name	Ghosh Path Lab	Specimen Received	24/04/2017
Age/Sex	08/M	Client Code	MOLQ1123CM	Specimen Type	Tissue
Patient ID	011704250044	Ref. Doctor		Collection Date	24/04/2017
Specimen ID	MOLQ/B-293/17			Report Date	17/05/2017

SURGICAL PATHOLOGY REPORT

Chronic Osteomyelitis, Left leg swelling.

DIAGNOSIS

CHRONIC OSTEOMYELITIS.

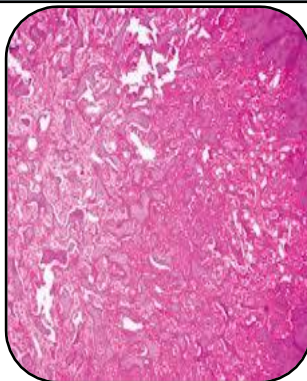

SPECIMEN

Left leg swelling.

GROSS

1) Received multiple 1x1cm bony hardy greyish white tissue piece .

Microscopy

- 1) Section examined shows bony trabeculae intertrabecular , plasma cells and lymphocyte inflammatory infiltrate.
- 2) No granuloma and no malignant cells seen.

Note : All biopsy specimen will be stored for 15 (fifteen)days, block and slides for 5(five) years only from the time of receipt at the laboratory. No request ,for any of the above ,will be entertained after the due date.

Reference

- i) Rosai and Ackerman's Surgical Pathology.
- ii) Modern Surgical Pathology.

Gulshan Yadav, MD
Consultant Pathologist