

<b>Patient Name</b>	MR. KULDEEP	<b>Client Name</b>	Lifeaid Wellness Centre	<b>Specimen Received</b>	05/05/2017
<b>Age/Sex</b>	33/M	<b>Client Code</b>	MOLQ1476CM	<b>Specimen Type</b>	Tissue
<b>Patient ID</b>	011705050155	<b>Ref. Doctor</b>		<b>Collection Date</b>	05/05/2017
<b>Specimen ID</b>	MOLQ/B-318/17			<b>Report Date</b>	14/05/2017

## SURGICAL PATHOLOGY REPORT

### Granulation tissue with chronic inflammation, Right Tibia

#### DIAGNOSIS

**GRANULATION TISSUE WITH CHRONIC INFLAMMATION.**

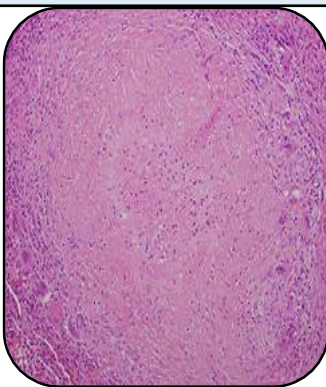

#### SPECIMEN

Right Tibia

#### GROSS

- 1) Received two tissue pieces 1x2cm and 2x2.5cm greyish white tissue pieces.

#### Microscopy

1. Section examined shows Squamous lining epithelium muscle bundles, fibrocollagnous tissue ,small blood vessels and inflammatory cells(lymphocytes, plasma cells).
2. No granuloma and no malignant cells seen.

**Note :** All biopsy specimen will be stored for 15 (fifteen)days, block and slides for 5(five) years only from the time of receipt at the laboratory. No request ,for any of the above ,will be entertained after the due date.

#### Reference

- i) Rosai and Ackerman's Surgical Pathology.
- ii) Modern Surgical Pathology.

**Gulshan Yadav, MD**  
Consultant Pathologist