

Patient Name	MRS. GULSHAN	Client Name	Brijanand Path Lab	Specimen Received	05/05/2017
Age/Sex	32/F	Client Code	MOLQ1133P	Specimen Type	Tissue
Patient ID	011705050048	Ref. Doctor		Collection Date	05/05/2017
Specimen ID	MOLQ/B-316/17			Report Date	14/05/2017

SURGICAL PATHOLOGY REPORT

Cholecystitis with Cholelithiasis, Gall Bladder

DIAGNOSIS

CHOLECYSTITIS WITH CHOLELITHIASIS.

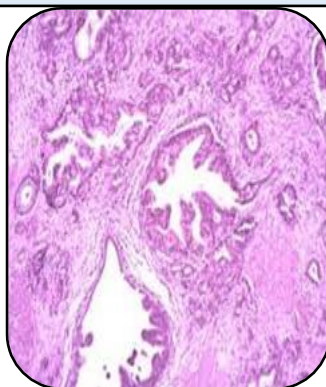

SPECIMEN

Gall Bladder

GROSS

1. Received Autolyzed tissue 10x3.5cm long gall bladder with stones..

Microscopy

1. Section examined shows ulcerative mucosa and rokitansky aschoff sinus lymphocyte within fibrocollagenous tissue.

Note : All biopsy specimen will be stored for 15 (fifteen)days, block and slides for 5(five) years only from the time of receipt at the laboratory. No request ,for any of the above ,will be entertained after the due date.

Reference

- i) Rosai and Ackerman's Surgical Pathology.
- ii) Modern Surgical Pathology.

A handwritten signature in black ink, appearing to read 'Gulshan', written over a white rectangular background.

Gulshan Yadav, MD
Consultant Pathologist

Report generated at MolQ Laboratory, Gurgaon