

<b>Patient Name</b>	MRS. SANTOSH RATHI	<b>Client Name</b>	Ghosh Path Lab	<b>Specimen Received</b>	04/05/2017
<b>Age/Sex</b>	55/M	<b>Client Code</b>	MOLQ1123CM	<b>Specimen Type</b>	Tissue
<b>Patient ID</b>	011705040070	<b>Ref. Doctor</b>		<b>Collection Date</b>	04/05/2017
<b>Specimen ID</b>	MOLQ/B-313/17			<b>Report Date</b>	14/05/2017

## SURGICAL PATHOLOGY REPORT

### Benign Polyp, Gastroscopy

#### DIAGNOSIS

**BENIGN POLYP.**

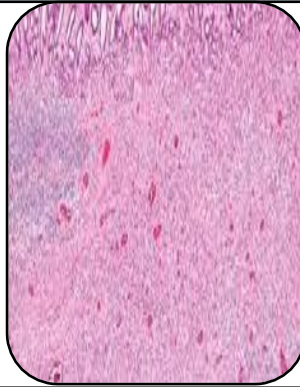

#### SPECIMEN

Gastroscopy

#### GROSS

1. Received very tiny tissue pieces greyish white.

#### Microscopy

1. Section examined shows mucosal lining epithelium having columnar cells with oval nucleus.
2. Submucosa shows submucosal glands and mononuclear inflammatory cells.
3. No granuloma and no malignant cells seen.

**Note :** All biopsy specimen will be stored for 15 (fifteen)days, block and slides for 5(five) years only from the time of receipt at the laboratory. No request ,for any of the above ,will be entertained after the due date.

#### Reference

- i) Rosai and Ackerman's Surgical Pathology.
- ii) Modern Surgical Pathology.

**Gulshan Yadav, MD**  
Consultant Pathologist