

# Patient report

Bio-Rad                      DATE: 05/12/2017  
D-10                         TIME: 04:30 PM  
S/N: #DJ4I016123        Software version: 4.20-2  
Sample ID:                 10132813  
Injection date             05/12/2017 03:41 PM  
Injection #: 14             Method: HbA1c  
Rack #: ---                 Rack position: 1

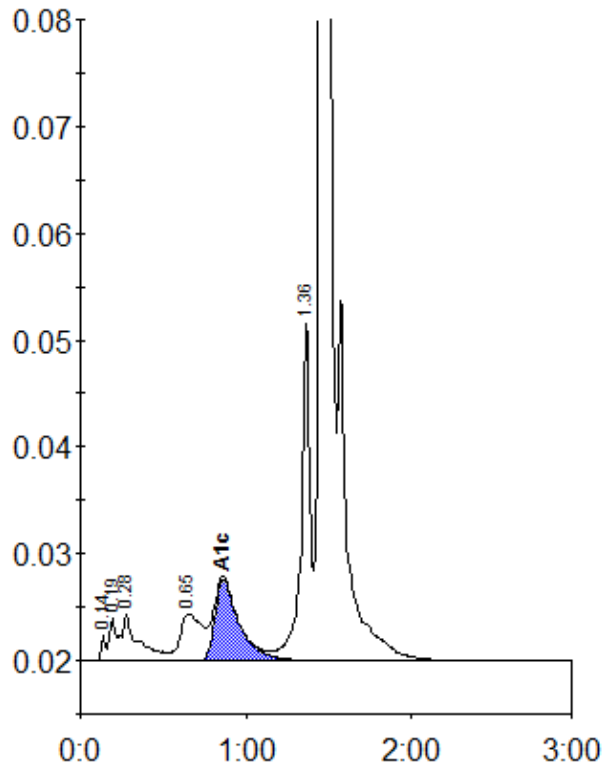

Peak table - ID: 10132813

| Peak        | R.time | Height  | Area    | Area % |
|-------------|--------|---------|---------|--------|
| Unknown     | 0.14   | 2359    | 4266    | 0.3    |
| A1a         | 0.19   | 4033    | 14364   | 0.9    |
| A1b         | 0.28   | 4397    | 28462   | 1.7    |
| LA1c/CHb-1  | 0.65   | 4402    | 39656   | 2.4    |
| A1c         | 0.86   | 7637    | 78724   | 6.4    |
| P3          | 1.36   | 32080   | 118289  | 7.1    |
| A0          | 1.46   | 423026  | 1383762 | 83.0   |
| Total Area: |        | 1667524 |         |        |

|                |     |
|----------------|-----|
| Concentration: | %   |
| A1c            | 6.4 |