

Patient report

Bio-Rad DATE: 05/08/2017
D-10 TIME: 06:41 PM
S/N: #DJ4I016123 Software version: 4.20-2
Sample ID: 10145636
Injection date 05/08/2017 06:12 PM
Injection #: 13 Method: HbA1c
Rack #: --- Rack position: 2

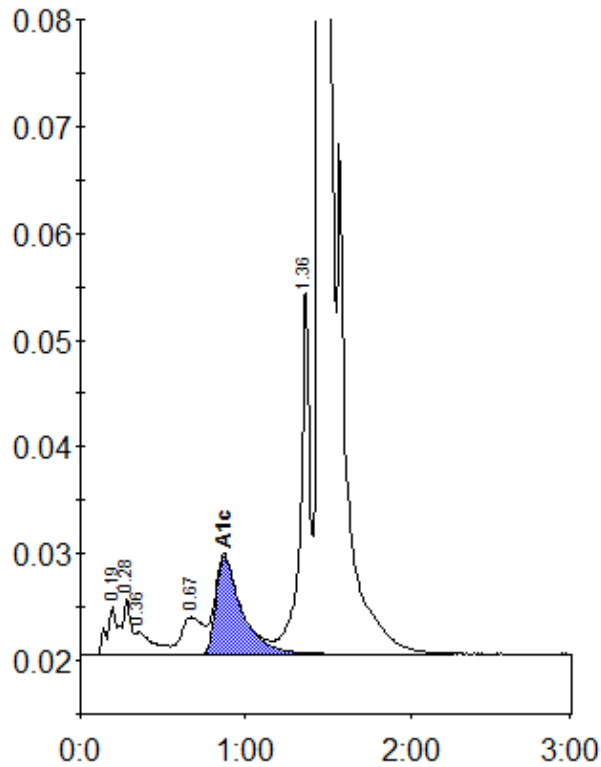

Peak table - ID: 10145636

| Peak | R.time | Height | Area | Area % |
|-------------|--------|---------|---------|--------|
| A1a | 0.19 | 4576 | 21882 | 1.0 |
| A1b | 0.28 | 5330 | 16497 | 0.8 |
| Unknown | 0.36 | 2125 | 16215 | 0.7 |
| LA1c/CHb-1 | 0.67 | 3493 | 31682 | 1.5 |
| A1c | 0.87 | 9191 | 100387 | 6.2 |
| P3 | 1.36 | 34498 | 137684 | 6.4 |
| A0 | 1.46 | 517000 | 1842957 | 85.0 |
| Total Area: | | 2167305 | | |

| | |
|----------------|-----|
| Concentration: | % |
| A1c | 6.2 |