

Patient Name	MRS. ANITA	Client Name	Vedic Hospital	Specimen Received	29/04/2017
Age/Sex	32/F	Client Code	MOLQ1492CM	Specimen Type	Tissue
Patient ID	011704290036	Ref. Doctor		Collection Date	29/04/2017
Specimen ID	MOLQ/B-307/17			Report Date	06/05/2017

SURGICAL PATHOLOGY REPORT

Chronic non specific inflammation , Cyst

DIAGNOSIS

CHRONIC NON SPECIFIC INFLAMMATION.

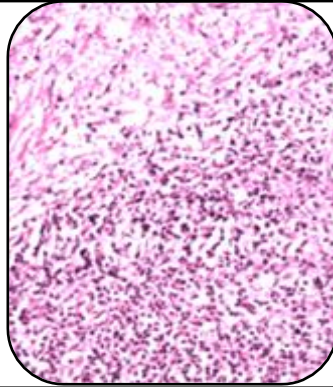

SPECIMEN

Cyst

GROSS

1) Received 9x2cm greyish white tissue piece.

Microscopy

- 1) Section examined shows Squamous lining epithelium having round to oval nucleus with large number of fibrocollagenous tissue, blood vessels and mononuclear inflammatory cells with histiocytes.
- 2) No granuloma and no malignant cells seen.

Note : All biopsy specimen will be stored for 15 (fifteen)days, block and slides for 5(five) years only from the time of receipt at the laboratory. No request ,for any of the above ,will be entertained after the due date.

Reference

- i) Rosai and Ackerman's Surgical Pathology.
- ii) Modern Surgical Pathology.

Gulshan Yadav, MD
Consultant Pathologist