

Patient Name	MRS. NOORAN	Client Name	Agarwal Pathology, Agra	Specimen Received	24/04/2017
Age/Sex	50/F	Client Code	MOLQ1420CM	Specimen Type	Tissue
Patient ID	011704240240	Ref. Doctor		Collection Date	24/04/2017
Specimen ID	MOLQ/B-291/17			Report Date	06/05/2017

SURGICAL PATHOLOGY REPORT

Cholecystitis with cholelithiasis, Gall Bladder.

DIAGNOSIS

CHOLECYSTITIS WITH CHOLELITHIASIS.

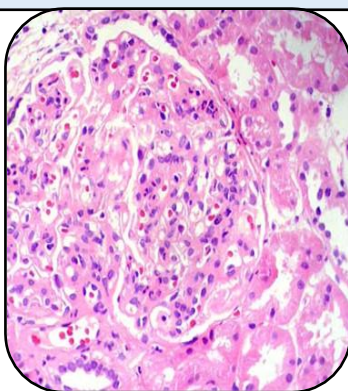

SPECIMEN

Gall Bladder.

GROSS

i) Received 3x4.5cm long gall bladder with stones.

Microscopy

i) Section examined shows ulcerative mucosa with rokitansky aschoff sinus and lymphocytes within fibrocollagenous tissue.

Note : All biopsy specimen will be stored for 15 (fifteen)days, block and slides for 5(five) years only from the time of receipt at the laboratory. No request ,for any of the above ,will be entertained after the due date.

Reference

- i) Rosai and Ackerman's Surgical Pathology.
- ii) Modern Surgical Pathology.

A handwritten signature in black ink, appearing to read 'Gulshan', written over a white rectangular background.

Gulshan Yadav, MD
Consultant Pathologist