

Patient report

Bio-Rad DATE: 05/06/2017
D-10 TIME: 06:17 PM
S/N: #DJ4I016123 Software version: 4.20-2
Sample ID: 10179360
Injection date 05/06/2017 05:39 PM
Injection #: 43 Method: HbA1c
Rack #: --- Rack position: 2

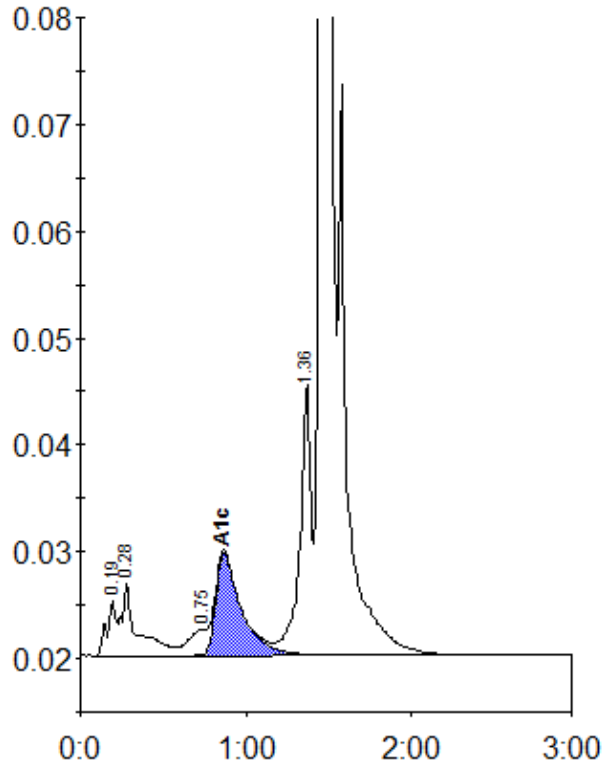

Peak table - ID: 10179360

| Peak | R.time | Height | Area | Area % |
|-------------|---------|--------|---------|--------|
| A1a | 0.19 | 5086 | 20448 | 1.0 |
| A1b | 0.28 | 6850 | 44957 | 2.2 |
| LA1c/CHb-1 | 0.75 | 2391 | 18682 | 0.9 |
| A1c | 0.87 | 9610 | 103157 | 6.7 |
| P3 | 1.36 | 25415 | 118888 | 5.7 |
| A0 | 1.46 | 497362 | 1764786 | 85.2 |
| Total Area: | 2070918 | | | |

| | |
|----------------|-----|
| Concentration: | % |
| A1c | 6.7 |