

Patient report

Bio-Rad DATE: 05/05/2017
D-10 TIME: 03:52 PM
S/N: #DJ4I016123 Software version: 4.20-2
Sample ID: 10159559
Injection date 05/05/2017 03:30 PM
Injection #: 18 Method: HbA1c
Rack #: --- Rack position: 1

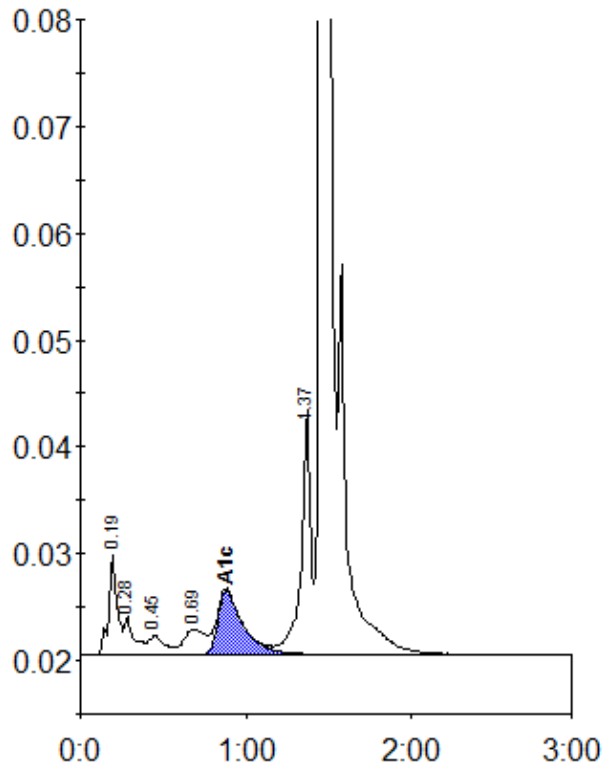

Peak table - ID: 10159559

| Peak | R.time | Height | Area | Area % |
|-------------|--------|---------|---------|--------|
| A1a | 0.19 | 9366 | 34173 | 2.0 |
| A1b | 0.28 | 3599 | 14768 | 0.9 |
| F | 0.45 | 1809 | 12404 | 0.7 |
| LA1c/CHb-1 | 0.69 | 2392 | 22061 | 1.3 |
| A1c | 0.88 | 6013 | 63968 | 5.2 |
| P3 | 1.37 | 22971 | 89965 | 5.3 |
| A0 | 1.46 | 474955 | 1470699 | 86.1 |
| Total Area: | | 1708037 | | |

| Concentration: | % |
|----------------|-----|
| A1c | 5.2 |