

# Patient report

Bio-Rad                      DATE: 05/05/2017  
D-10                         TIME: 12:36 AM  
S/N: #DJ4I016123        Software version: 4.20-2  
Sample ID:                 10154141  
Injection date             05/04/2017 10:49 PM  
Injection #: 31             Method: HbA2/F  
Rack #: ---                 Rack position: 5

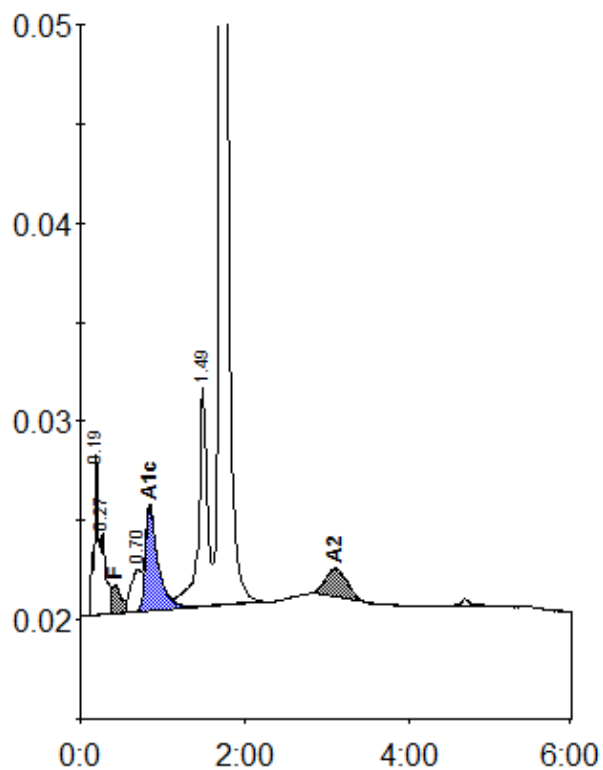

Peak table - ID: 10154141

| Peak        | R.time | Height  | Area    | Area % |
|-------------|--------|---------|---------|--------|
| A1a         | 0.19   | 8083    | 34168   | 2.6    |
| A1b         | 0.27   | 4063    | 15536   | 1.2    |
| F           | 0.42   | 1426    | 13903   | 0.9    |
| LA1c/CHb-1  | 0.70   | 2126    | 18710   | 1.4    |
| A1c         | 0.84   | 5106    | 54828   | 5.8    |
| P3          | 1.49   | 10982   | 81367   | 6.3    |
| A0          | 1.73   | 250098  | 1055052 | 81.2   |
| A2          | 3.10   | 1441    | 26319   | 1.9    |
| Total Area: |        | 1299883 |         |        |

| Concentration: | %   |
|----------------|-----|
| F              | 0.9 |
| A1c            | 5.8 |
| A2             | 1.9 |