

Patient report

Bio-Rad DATE: 05/03/2017
D-10 TIME: 06:09 PM
S/N: #DJ4I016123 Software version: 4.20-2
Sample ID: 10159563
Injection date 05/03/2017 06:03 PM
Injection #: 34 Method: HbA1c
Rack #: --- Rack position: 2

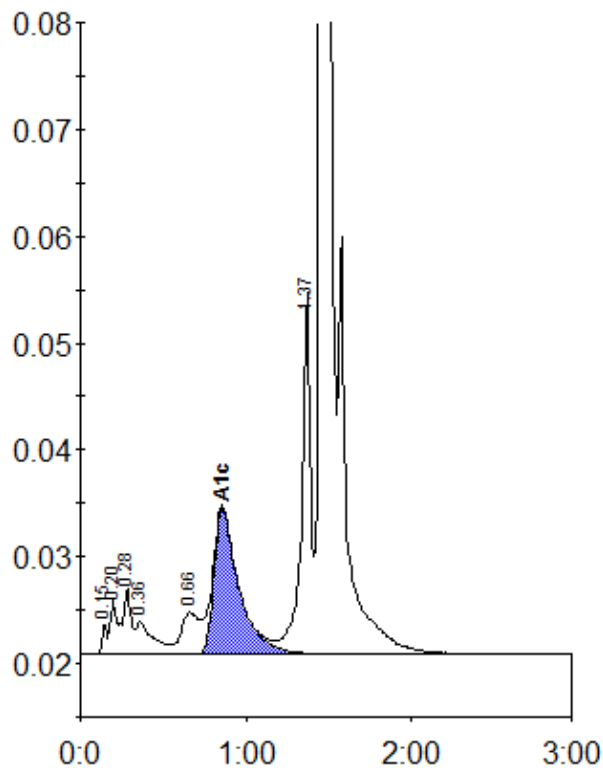

Peak table - ID: 10159563

| Peak | R.time | Height | Area | Area % |
|-------------|--------|---------|---------|--------|
| Unknown | 0.15 | 2923 | 6164 | 0.3 |
| A1a | 0.20 | 5085 | 12711 | 0.7 |
| A1b | 0.28 | 6243 | 23837 | 1.3 |
| Unknown | 0.36 | 3083 | 21855 | 1.2 |
| LA1c/CHb-1 | 0.66 | 3901 | 29627 | 1.6 |
| A1c | 0.86 | 13652 | 142991 | 9.0 |
| P3 | 1.37 | 33996 | 127232 | 6.8 |
| A0 | 1.46 | 471544 | 1506305 | 80.5 |
| Total Area: | | 1870721 | | |

| | |
|----------------|-----|
| Concentration: | % |
| A1c | 9.0 |