

<b>Patient Name</b>	MOHD. SAHWAJ	<b>Client Name</b>	Ghosh Path Lab	<b>Specimen Received</b>	25/04/2017
<b>Age/Sex</b>	24/M	<b>Client Code</b>	MOLQ1123CM	<b>Specimen Type</b>	Tissue
<b>Patient ID</b>	011704260067	<b>Ref. Doctor</b>		<b>Collection Date</b>	25/04/2017
<b>Specimen ID</b>	MOLQ/B-300/17			<b>Report Date</b>	02/05/2017

## SURGICAL PATHOLOGY REPORT

### Granulomatous Lesion (Tubercular) , Swelling left side chest

#### DIAGNOSIS

Granulomatous Lesion (Tubercular) .

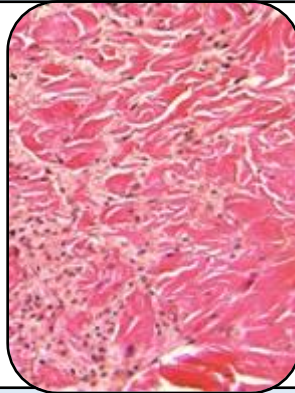

#### SPECIMEN

Swelling left side chest

#### GROSS

1) Received 3x2.5cm greyish white tissue piece

#### Microscopy

1) Section examined shows polymorphs, pus cells, lymphocytes, histiocytes, multinucleated giant cells and caseous necrosis.

**Note :** All biopsy specimen will be stored for 15 (fifteen) days, block and slides for 5 (five) years only from the time of receipt at the laboratory. No request, for any of the above, will be entertained after the due date.

#### Reference

- i) Rosai and Ackerman's Surgical Pathology.
- ii) Modern Surgical Pathology.

**Gulshan Yadav, MD**  
Consultant Pathologist