

<b>Patient Name</b>	MRS. NIRMALA	<b>Client Name</b>	City Lab, Bhiwadi	<b>Specimen Received</b>	25/04/2017
<b>Age/Sex</b>	35/F	<b>Client Code</b>	MOLQ1021CM	<b>Specimen Type</b>	Tissue
<b>Patient ID</b>	011704250240	<b>Ref. Doctor</b>		<b>Collection Date</b>	25/04/2017
<b>Specimen ID</b>	MOLQ/B-299/17			<b>Report Date</b>	02/05/2017

## SURGICAL PATHOLOGY REPORT

### Tubal ectopic pregnancy, Left fallopian tube

#### DIAGNOSIS

**TUBAL ECTOPIC PREGNANCY.**

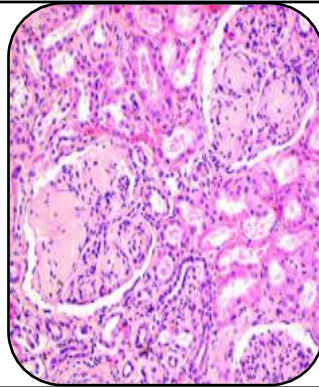

#### SPECIMEN

Left fallopian tube

#### GROSS

- Received 5x1.5cm tubular tissue pieces. Cut section shows blood clot.

#### Microscopy

- Section examined shows lining epithelium with blood clot.
- No villi and no trophoblastic cells seen.

**Note :** All biopsy specimen will be stored for 15 (fifteen) days, block and slides for 5 (five) years only from the time of receipt at the laboratory. No request, for any of the above, will be entertained after the due date.

#### Reference

- Rosai and Ackerman's Surgical Pathology.
- Modern Surgical Pathology.

**Gulshan Yadav, MD**  
Consultant Pathologist