

Patient Name	MS. NEHA	Client Name	City Lab, Bhiwadi	Specimen Received	25/04/2017
Age/Sex	21/F	Client Code	MOLQ1021CM	Specimen Type	Tissue
Patient ID	011704250238	Ref. Doctor		Collection Date	25/04/2017
Specimen ID	MOLQ/B-298/17			Report Date	02/05/2017

SURGICAL PATHOLOGY REPORT

Disordered proliferative phase, Endometrial Biopsy

DIAGNOSIS

DISORDERED PROLIFERATIVE PHASE.

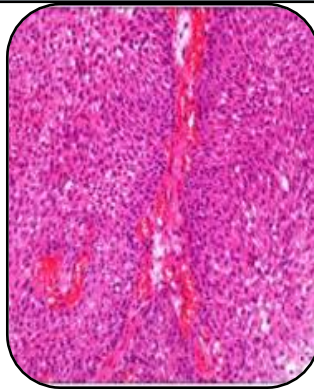

SPECIMEN

Endometrial Biopsy

GROSS

1) Received multiple greyish white tissue pieces.

Microscopy

- 1) Section examined shows small endometrial glands having cuboidal to columnar lining epithelium having round to oval nucleus with vacuoles.
- 2) Stroma shows mononuclear cells.

Note : All biopsy specimen will be stored for 15 (fifteen) days, block and slides for 5 (five) years only from the time of receipt at the laboratory. No request, for any of the above, will be entertained after the due date.

Reference

- i) Rosai and Ackerman's Surgical Pathology.
- ii) Modern Surgical Pathology.

Gulshan Yadav, MD
Consultant Pathologist