

<b>Patient Name</b>	MRS. AARTI	<b>Client Name</b>	Navjeevan Hospital (Rohtak)	<b>Specimen Received</b>	25/04/2017
<b>Age/Sex</b>	28/F	<b>Client Code</b>	MOLQ 1297CM	<b>Specimen Type</b>	Tissue
<b>Patient ID</b>	011704250165	<b>Ref. Doctor</b>		<b>Collection Date</b>	25/04/2017
<b>Specimen ID</b>	MOLQ/B-295/17			<b>Report Date</b>	02/05/2017

## SURGICAL PATHOLOGY REPORT

### Cholecystitis with Cholelithiasis, Gall Bladder

#### DIAGNOSIS

**CHOLECYSTITIS WITH CHOLELITHIASIS.**

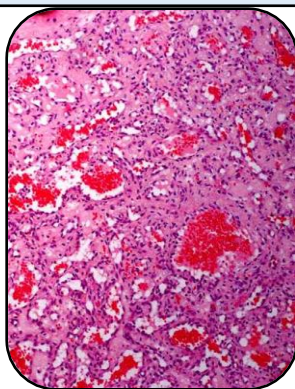

#### SPECIMEN

Gall Bladder

#### GROSS

- 1) Received 6.5x2.3cm long gall bladder.
- 2) Cut section shows stones.

#### Microscopy

- 1) Section examined shows ulcerative mucosa and rokitansky aschoff sinus with lymphocyte within fibrocollagenous tissue.

**Note :** All biopsy specimen will be stored for 15 (fifteen) days, block and slides for 5 (five) years only from the time of receipt at the laboratory. No request, for any of the above, will be entertained after the due date.

#### Reference

- i) Rosai and Ackerman's Surgical Pathology.
- ii) Modern Surgical Pathology.

A handwritten signature in black ink, appearing to read 'Gulshan', written over a white rectangular background.

**Gulshan Yadav, MD**  
Consultant Pathologist