

Patient report

Bio-Rad DATE: 04/30/2017
D-10 TIME: 12:17 AM
S/N: #DJ4I016123 Software version: 4.20-2
Sample ID: 10145576
Injection date 04/29/2017 10:28 PM
Injection #: 44 Method: HbA2/F
Rack #: --- Rack position: 4

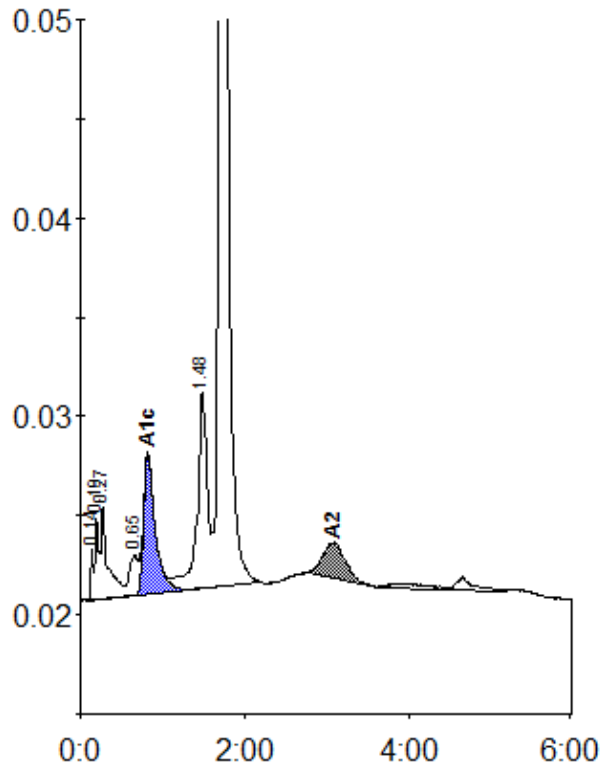

Peak table - ID: 10145576

| Peak | R.time | Height | Area | Area % |
|-------------|--------|---------|---------|--------|
| Unknown | 0.14 | 2570 | 4658 | 0.3 |
| A1a | 0.19 | 4115 | 13707 | 0.9 |
| A1b | 0.27 | 4724 | 26120 | 1.7 |
| LA1c/CHb-1 | 0.65 | 1996 | 14854 | 1.0 |
| A1c | 0.82 | 7059 | 68102 | 6.0 |
| P3 | 1.48 | 9822 | 84846 | 5.6 |
| A0 | 1.72 | 290275 | 1277034 | 83.9 |
| A2 | 3.09 | 1779 | 33352 | 2.1 |
| Total Area: | | 1522673 | | |

| Concentration: | % |
|----------------|-----|
| A1c | 6.0 |
| A2 | 2.1 |