

Patient Name	MRS. VARSHA W/O DINESH	Client Name	Health Medicos, Rohtak	Specimen Received	23/04/2017
Age/Sex	23/F	Client Code	MOLQ1394CM	Specimen Type	Tissue
Patient ID	011704230122	Ref. Doctor		Collection Date	23/04/2017
Specimen ID	MOLQ/B-287/17			Report Date	29/04/2017

SURGICAL PATHOLOGY REPORT

Proliferative phase, Endometrium Biopsy

DIAGNOSIS

PROLIFERATIVE PHASE.

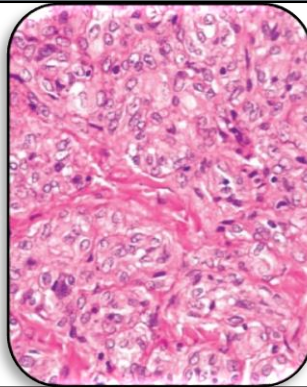

SPECIMEN

Endometrium Biopsy

GROSS

1) Received multiple greyish white tissue pieces.

Microscopy

- 1) Section examined shows small endometrial glands having cuboidal lining epithelium with small round nucleus.
- 2) Stroma shows mononuclear inflammatory cells and RBC.

Note : All biopsy specimen will be stored for 15 (fifteen)days, block and slides for 5(five) years only from the time of receipt at the laboratory. No request ,for any of the above ,will be entertained after the due date.

Reference

- i) Rosai and Ackerman's Surgical Pathology.
- ii) Modern Surgical Pathology.

Gulshan Yadav, MD
Consultant Pathologist

Report generated at MolQ Laboratory, Gurgaon