

Patient Name	MRS. KRISHNA DEVI	Client Name	Lifeaid Wellness Centre	Specimen Received	23/04/2017
Age/Sex	44/F	Client Code	MOLQ1476CM	Specimen Type	Tissue
Patient ID	011704230093	Ref. Doctor		Collection Date	23/04/2017
Specimen ID	MOLQ/B-289/17			Report Date	29/04/2017

SURGICAL PATHOLOGY REPORT

Chronic Cervicitis with simple ovarian cyst, Uterus with Cervix.

DIAGNOSIS

CHRONIC CERVICITIS WITH SIMPLE OVARIAN CYST.

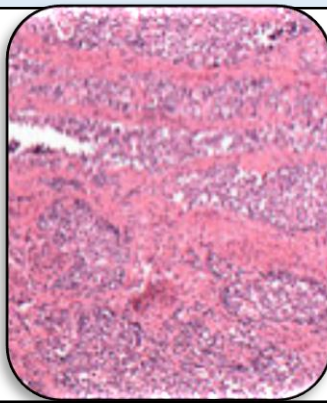

SPECIMEN

Uterus with Cervix.

GROSS

- 1) Received 8x4.7cm long uterus with cervix with bilateral adnexa.
- 2) Ovary size 3x4cm and 2x3cm. Ovary already cut open with small cyst 1x2cm cyst.

Microscopy

- 1) Section examined shows small endometrial glands in proliferative phase.
- 2) Myometrium shows muscle bundles and superficial Adenomyosis.
- 3) Cervix shows squamous lining epithelium with mononuclear inflammatory cells.
- 4) Left ovary and tube unremarkable.
- 5) Right ovary shows simple cyst and tube unremarkable.

Note : All biopsy specimen will be stored for 15 (fifteen)days, block and slides for 5(five) years only from the time of receipt at the laboratory. No request ,for any of the above ,will be entertained after the due date.

Reference

- i) Rosai and Ackerman's Surgical Pathology.
- ii) Modern Surgical Pathology.

Gulshan Yadav, MD
Consultant Pathologist