

Patient Name	MRS. MADHURI	Client Name	Kailash Nursing Home	Specimen Received	21/04/2017
Age/Sex	40/F	Client Code	MOLQ1171P	Specimen Type	Tissue
Patient ID	011704210243	Ref. Doctor	DR.A.KOCHHAR	Collection Date	21/04/2017
Specimen ID	MOLQ/B-285/17			Report Date	29/04/2017

SURGICAL PATHOLOGY REPORT

Disordered proliferative phase , Endometrial Biopsy

DIAGNOSIS

DISORDERED PROLIFERATIVE PHASE.

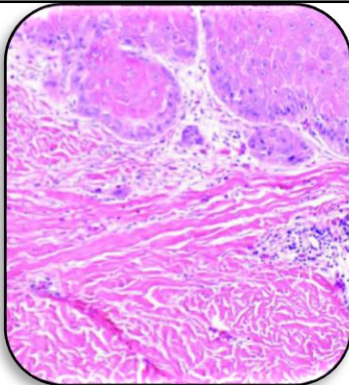

SPECIMEN

Endometrial Biopsy

GROSS

i) Received multiple greyish white tissue pieces.

Microscopy

- 1) Section examined shows small endometrial glands having columnar lining epithelium.
- 2) Section also shows mononuclear inflammatory cells.
- 3) No granuloma and no malignant cells seen.

Note : All biopsy specimen will be stored for 15 (fifteen)days, block and slides for 5(five) years only from the time of receipt at the laboratory. No request ,for any of the above ,will be entertained after the due date.

Reference

- i) Rosai and Ackerman's Surgical Pathology.
- ii) Modern Surgical Pathology.

Gulshan Yadav, MD
Consultant Pathologist