

Patient Name	MRS. ANJUM PARVEEN	Client Name	Ghosh Path Lab	Specimen Received	19/04/2017
Age/Sex	30/F	Client Code	MOLQ1123CM	Specimen Type	Tissue
Patient ID	011704190057	Ref. Doctor		Collection Date	19/04/2017
Specimen ID	MOLQ/B-281/17			Report Date	29/04/2017

SURGICAL PATHOLOGY REPORT

Serous cystadenoma with hemorrhagic cyst, Right Ovarian Cyst.

DIAGNOSIS

SEROUS CYSTADENOMA WITH HEMORRHAGIC CYST .

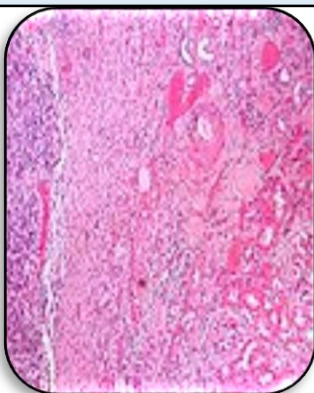

SPECIMEN

Right Ovarian Cyst.

GROSS

1) Received 5x3.2cm greyish white tissue piece uniloculated cyst with blood clot.

Microscopy

- 1) Section examined shows ovarian tissue and stromal cells with blood vessels, blood clot and protanaceous material.
- 2) No granuloma and no malignant cells seen.

Note : All biopsy specimen will be stored for 15 (fifteen)days, block and slides for 5(five) years only from the time of receipt at the laboratory. No request ,for any of the above ,will be entertained after the due date.

Reference

- i) Rosai and Ackerman's Surgical Pathology.
- ii) Modern Surgical Pathology.

Gulshan Yadav, MD
Consultant Pathologist