

Patient report

Bio-Rad DATE: 04/28/2017
D-10 TIME: 03:45 PM
S/N: #DJ4I016123 Software version: 4.20-2
Sample ID: 10130640
Injection date 04/28/2017 02:28 PM
Injection #: 12 Method: HbA1c
Rack #: --- Rack position: 9

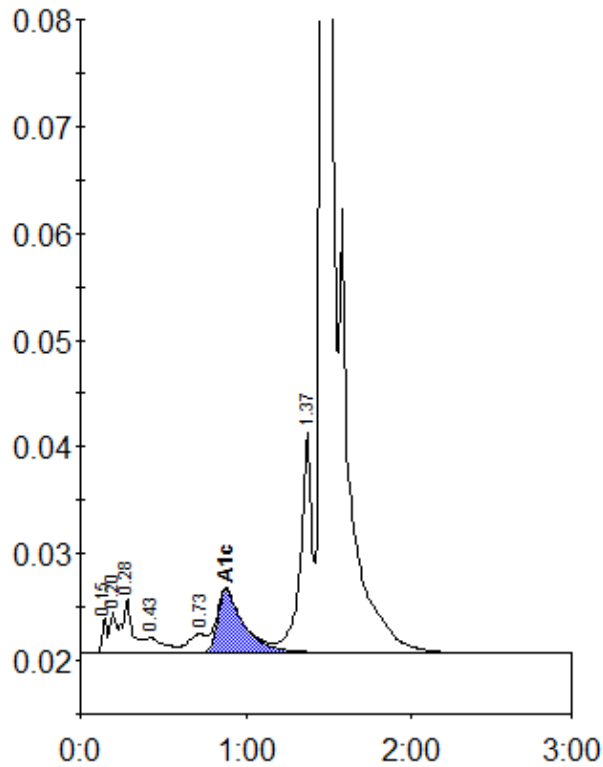

Peak table - ID: 10130640

| Peak | R.time | Height | Area | Area % |
|-------------|--------|---------|---------|--------|
| Unknown | 0.15 | 3264 | 6547 | 0.4 |
| A1a | 0.20 | 3809 | 10032 | 0.6 |
| A1b | 0.28 | 5156 | 21619 | 1.3 |
| F | 0.43 | 1405 | 12286 | 0.7 |
| LA1c/CHb-1 | 0.73 | 1727 | 13841 | 0.8 |
| A1c | 0.88 | 5866 | 64402 | 5.2 |
| P3 | 1.37 | 20662 | 100536 | 5.9 |
| A0 | 1.47 | 414657 | 1473809 | 86.5 |
| Total Area: | | 1703072 | | |

| | |
|----------------|-----|
| Concentration: | % |
| A1c | 5.2 |