

Patient report

Bio-Rad DATE: 04/28/2017
D-10 TIME: 03:45 PM
S/N: #DJ4I016123 Software version: 4.20-2
Sample ID: 10130646
Injection date 04/28/2017 02:25 PM
Injection #: 11 Method: HbA1c
Rack #: --- Rack position: 8

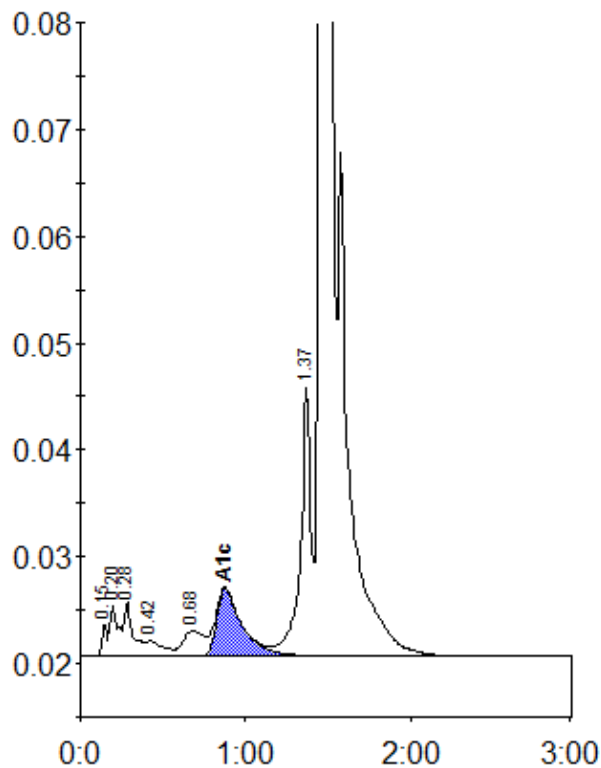

Peak table - ID: 10130646

| Peak | R.time | Height | Area | Area % |
|-------------|--------|---------|---------|--------|
| Unknown | 0.15 | 3108 | 6500 | 0.3 |
| A1a | 0.20 | 4857 | 17410 | 0.9 |
| A1b | 0.28 | 5123 | 18729 | 0.9 |
| F | 0.42 | 1473 | 10862 | 0.5 |
| LA1c/CHb-1 | 0.68 | 2366 | 21257 | 1.1 |
| A1c | 0.87 | 6316 | 67530 | 4.9 |
| P3 | 1.37 | 25068 | 110079 | 5.6 |
| A0 | 1.47 | 483942 | 1727121 | 87.3 |
| Total Area: | | 1979487 | | |

| | |
|----------------|-----|
| Concentration: | % |
| A1c | 4.9 |