

<b>Patient Name</b>	MS NIKITA	<b>Client Name</b>	Apex Citi Hospital	<b>Specimen Received</b>	21/04/2017
<b>Age/Sex</b>	19/F	<b>Client Code</b>		<b>Specimen Type</b>	Tissue
<b>Patient ID</b>	011704210144	<b>Ref. Doctor</b>	DR. M K SAXENA	<b>Collection Date</b>	21/04/2017
<b>Specimen ID</b>	MOLQ/B-284/17			<b>Report Date</b>	26/04/2017

## SURGICAL PATHOLOGY REPORT

**Suggestive of accessory breast tissue, Left Axilla subcutaneous tissue.**

### DIAGNOSIS

**SUGGESTIVE OF ACCESSORY BREAST TISSUE.**

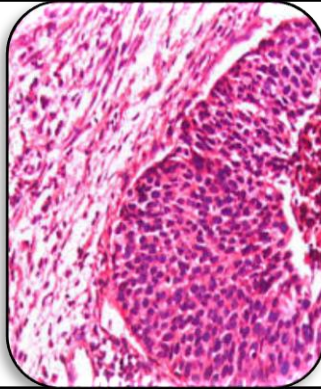

### SPECIMEN

Left Axilla subcutaneous tissue.

### GROSS

1) Received multiple greyish white tissue piece with skin.

### Microscopy

- 1) Section examined shows fibrocollagenous tissue ductal cells having cuboidal lining epithelium with small round to oval nucleus, mature adipose cells squamous lining epithelium, small blood vessels.
- 2) No granuloma and no malignant cells seen.

**Note :** All biopsy specimen will be stored for 15 (fifteen)days, block and slides for 5(five) years only from the time of receipt at the laboratory. No request ,for any of the above ,will be entertained after the due date.

### Reference

- i) Rosai and Ackerman's Surgical Pathology.
- ii) Modern Surgical Pathology.

**Gulshan Yadav, MD**  
Consultant Pathologist