

Patient Name	MR RAM MEHAR	Client Name	Shree Shyam Path Lab	Specimen Received	19/04/2017
Age/Sex	96/M	Client Code	MolQ1314P	Specimen Type	Tissue
Patient ID	011704190226	Ref. Doctor		Collection Date	19/04/2017
Specimen ID	MOLQ/B-282/17			Report Date	26/04/2017

SURGICAL PATHOLOGY REPORT

Benign mesenchymal lesion, Tongue Biopsy

DIAGNOSIS

BENIGN MESENCHYMAL LESION.

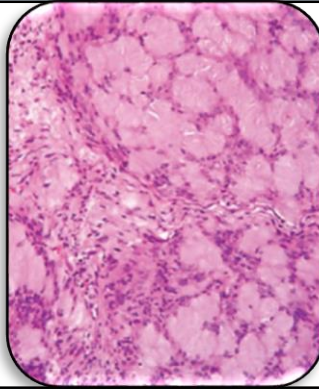

SPECIMEN

Tongue Biopsy

GROSS

1) Received 1x1cm greyish white tissue piece.

Microscopy

- 1) Section examined shows fibrocollagenous tissue, arrange in bundles having round to oval nucleus.
- 2) No granuloma and no malignant cells seen.

Note : All biopsy specimen will be stored for 15 (fifteen)days, block and slides for 5(five) years only from the time of receipt at the laboratory. No request ,for any of the above ,will be entertained after the due date.

Reference

- i) Rosai and Ackerman's Surgical Pathology.
- ii) Modern Surgical Pathology.

Gulshan Yadav, MD
Consultant Pathologist