

<b>Patient Name</b>	MR. SATY VEER	<b>Client Name</b>	Agarwal Pathology, Agra	<b>Specimen Received</b>	17/04/2017
<b>Age/Sex</b>	32/M	<b>Client Code</b>	MOLQ1420CM	<b>Specimen Type</b>	Tissue
<b>Patient ID</b>	011704170271	<b>Ref. Doctor</b>		<b>Collection Date</b>	17/04/2017
<b>Specimen ID</b>	MOLQ/B-279/17			<b>Report Date</b>	26/04/2017

## SURGICAL PATHOLOGY REPORT

**Moderately differentiated squamous cells carcinoma, Tongue swelling.**

### DIAGNOSIS

**MODERATELY DIFFERENTIATED SQUAMOUS CELLS CARCINOMA.**

**Advice: IHC.**

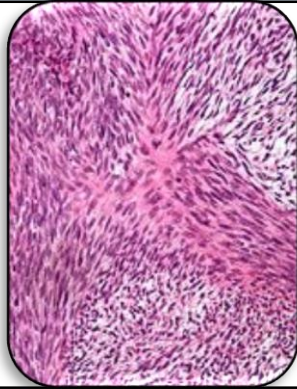

### SPECIMEN

Tongue swelling

### GROSS

1) Received tiny multiple greyish white tissue pieces.

### Microscopy

1) Section examined shows squamous epithelial cells having round to oval vesicular nucleus with irregular nucleus margins with mild Anisonucleosis and keratin pearls.

**Note :** All biopsy specimen will be stored for 15 (fifteen)days, block and slides for 5(five) years only from the time of receipt at the laboratory. No request ,for any of the above ,will be entertained after the due date.

### Reference

- i) Rosai and Ackerman's Surgical Pathology.
- ii) Modern Surgical Pathology.

**Gulshan Yadav, MD**  
**Consultant Pathologist**