

<b>Patient Name</b>	MR. MANI RAM	<b>Client Name</b>	Agarwal Pathology, Agra	<b>Specimen Received</b>	17/04/2017
<b>Age/Sex</b>	70/M	<b>Client Code</b>	MOLQ1420CM	<b>Specimen Type</b>	Tissue
<b>Patient ID</b>	011704170270	<b>Ref. Doctor</b>		<b>Collection Date</b>	17/04/2017
<b>Specimen ID</b>	MOLQ/B-278/17			<b>Report Date</b>	26/04/2017

## SURGICAL PATHOLOGY REPORT

### Metastatic epithelial carcinoma, Cervical swelling

#### DIAGNOSIS

**METASTATIC EPITHELIAL CARCINOMA.**

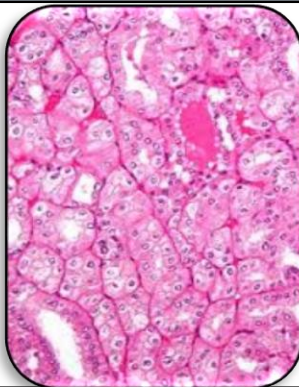

#### SPECIMEN

Cervical swelling

#### GROSS

1) Received 1x1cm greyish white tissue piece.

#### Microscopy

1) Section examined shows epithelial cells in small groups and in sheets having round to oval Atypical vesicular nucleus with anisonucleosis surrounded by fibrocollagenous tissue and inflammatory cells.

**Note :** All biopsy specimen will be stored for 15 (fifteen)days, block and slides for 5(five) years only from the time of receipt at the laboratory. No request ,for any of the above ,will be entertained after the due date.

#### Reference

- i) Rosai and Ackerman's Surgical Pathology.
- ii) Modern Surgical Pathology.

**Gulshan Yadav, MD**  
Consultant Pathologist