

Patient report

Bio-Rad DATE: 04/23/2017
D-10 TIME: 07:12 PM
S/N: #DJ4I016123 Software version: 4.20-2
Sample ID: 10156059
Injection date 04/23/2017 06:11 PM
Injection #: 23 Method: HbA1c
Rack #: --- Rack position: 9

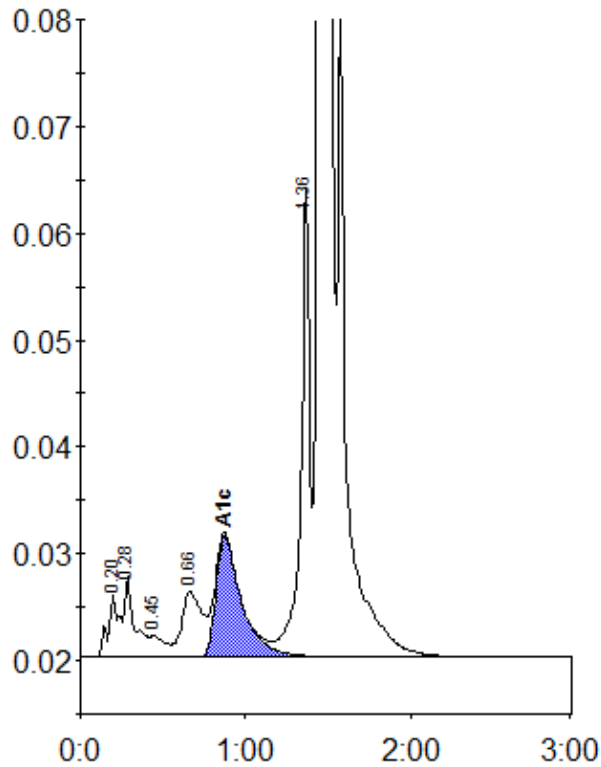

Peak table - ID: 10156059

Peak	R.time	Height	Area	Area %
A1a	0.20	5884	21090	0.7
A1b	0.28	7548	39344	1.4
F	0.45	1947	11871	0.4
LA1c/CHb-1	0.66	6068	52568	1.9
A1c	0.87	11377	122483	5.8
P3	1.36	43942	160832	5.7
A0	1.46	681374	2427781	85.6
Total Area:		2835969		

Concentration:	%
A1c	5.8

Patient report

Bio-Rad DATE: 04/23/2017
D-10 TIME: 07:12 PM
S/N: #DJ4I016123 Software version: 4.20-2
Sample ID: 10179818
Injection date 04/23/2017 06:08 PM
Injection #: 22 Method: HbA1c
Rack #: --- Rack position: 8

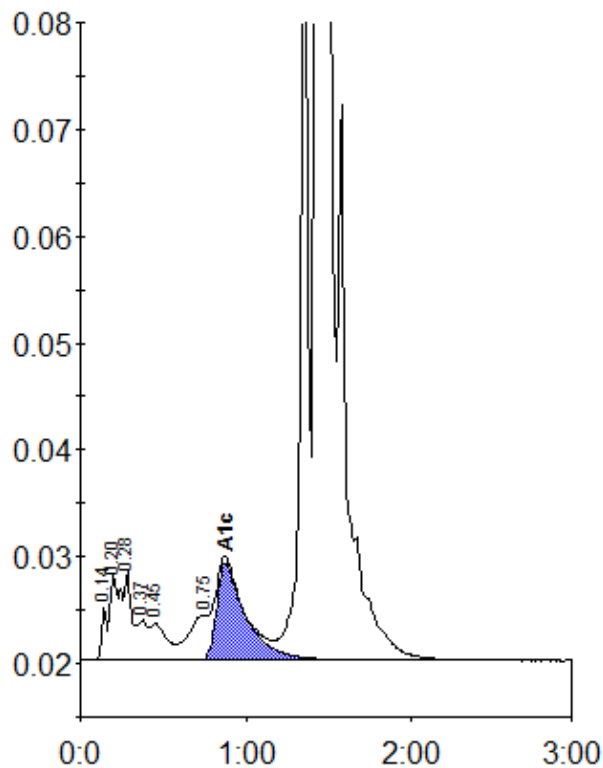

Peak table - ID: 10179818

Peak	R.time	Height	Area	Area %
Unknown	0.14	4813	11295	0.4
A1a	0.20	7897	35208	1.2
A1b	0.28	8397	26254	0.9
Unknown	0.37	3750	13748	0.5
F	0.45	3436	25826	0.9
LA1c/CHb-1	0.75	4204	37746	1.3
A1c	0.88	9062	111254	5.2
P3	1.36	75648	249939	8.7
Unknown	1.44	438180	1053094	36.6
A0	1.46	492281	1312004	45.6
Total Area:		2876368		

Concentration:	%
A1c	5.2

Patient report

Bio-Rad DATE: 04/23/2017
D-10 TIME: 07:12 PM
S/N: #DJ4I016123 Software version: 4.20-2
Sample ID: 10179822
Injection date 04/23/2017 06:05 PM
Injection #: 21 Method: HbA1c
Rack #: --- Rack position: 7

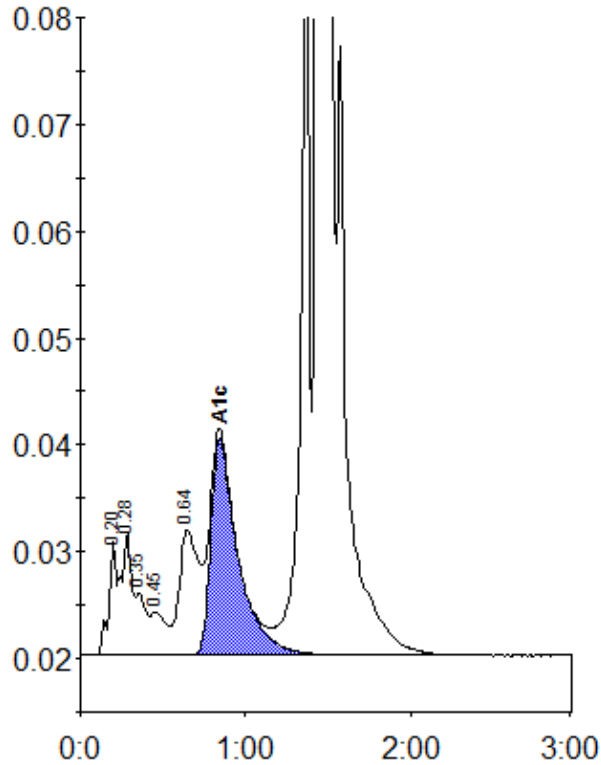

Peak table - ID: 10179822

Peak	R.time	Height	Area	Area %
A1a	0.20	10586	35439	1.0
A1b	0.28	11457	51232	1.4
Unknown	0.35	5824	24060	0.7
F	0.45	4074	24829	0.7
LA1c/CHb-1	0.64	11762	100014	2.7
A1c	0.84	20311	233509	8.1
P3	1.36	76416	275415	7.5
A0	1.45	795735	2951676	79.9
Total Area:		3696175		

Concentration:	%
A1c	8.1

Patient report

Bio-Rad DATE: 04/23/2017
D-10 TIME: 07:12 PM
S/N: #DJ4I016123 Software version: 4.20-2
Sample ID: 10179729
Injection date 04/23/2017 06:02 PM
Injection #: 20 Method: HbA1c
Rack #: --- Rack position: 6

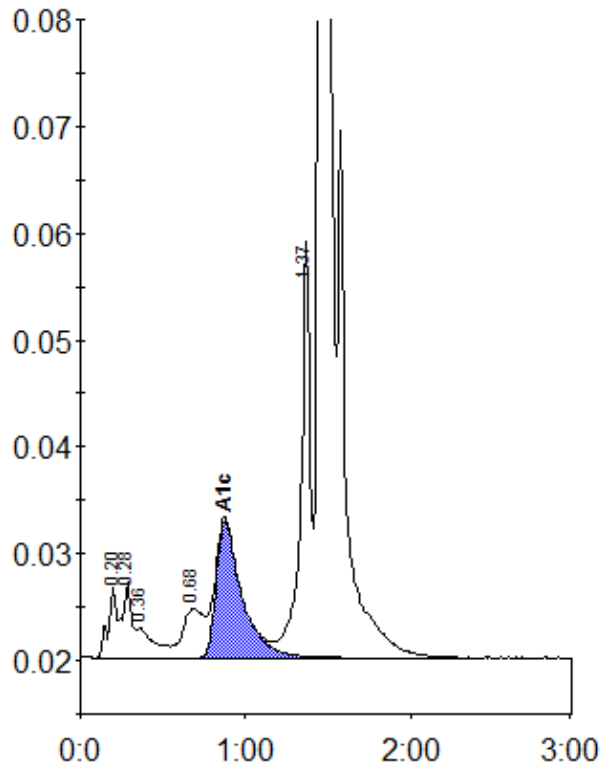

Peak table - ID: 10179729

Peak	R.time	Height	Area	Area %
A1a	0.20	6658	23256	0.9
A1b	0.28	7109	27619	1.1
Unknown	0.36	2775	21632	0.9
LA1c/CHb-1	0.68	4547	41023	1.7
A1c	0.87	12807	138595	7.4
P3	1.37	38884	155490	6.3
A0	1.46	614331	2041700	83.4
Total Area:			2449314	

Concentration:	%
A1c	7.4

Patient report

Bio-Rad DATE: 04/23/2017
D-10 TIME: 07:12 PM
S/N: #DJ4I016123 Software version: 4.20-2
Sample ID: 10179736
Injection date 04/23/2017 05:59 PM
Injection #: 19 Method: HbA1c
Rack #: --- Rack position: 5

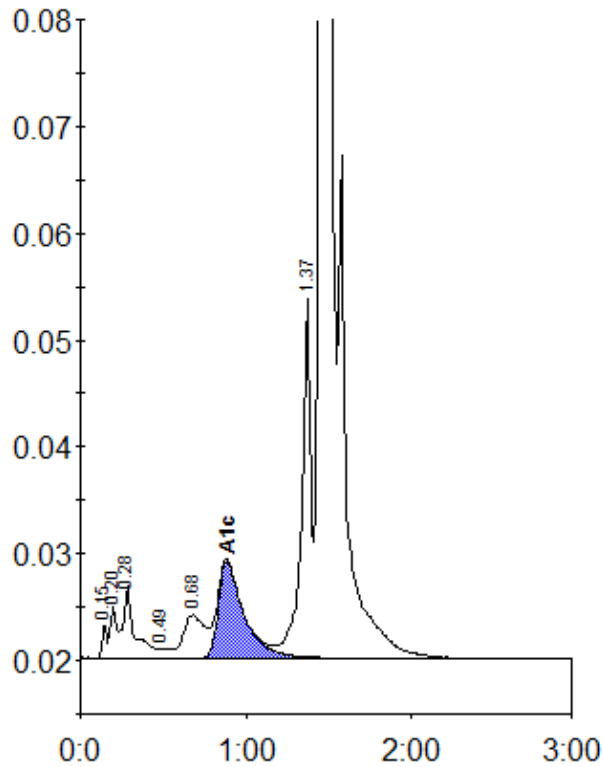

Peak table - ID: 10179736

Peak	R.time	Height	Area	Area %
Unknown	0.15	3071	6335	0.3
A1a	0.20	4847	12085	0.5
A1b	0.28	6799	34419	1.5
F	0.49	862	3341	0.1
LA1c/CHb-1	0.68	4027	36653	1.6
A1c	0.88	9032	96577	5.6
P3	1.37	33644	131181	5.7
A0	1.46	604417	1998430	86.2
Total Area:	2319021			

Concentration:	%
A1c	5.6

Patient report

Bio-Rad DATE: 04/23/2017
D-10 TIME: 07:12 PM
S/N: #DJ4I016123 Software version: 4.20-2
Sample ID: 10179739
Injection date 04/23/2017 05:56 PM
Injection #: 18 Method: HbA1c
Rack #: --- Rack position: 4

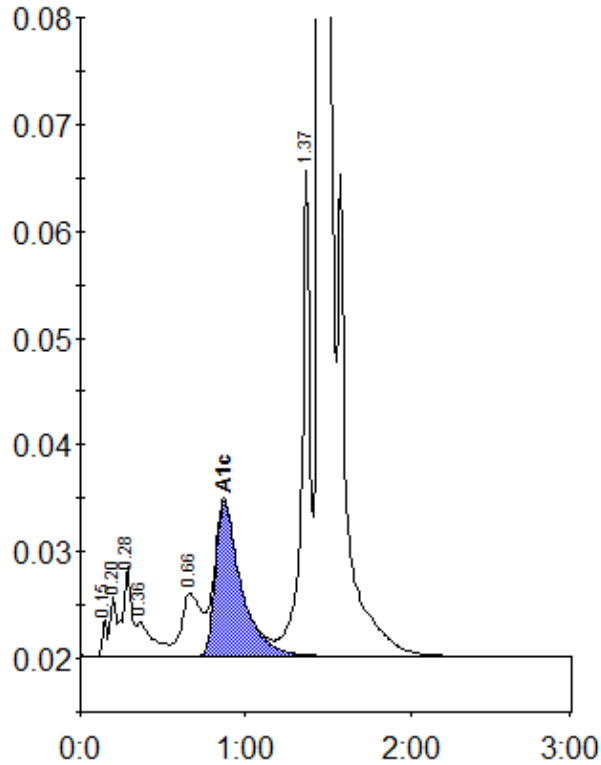

Peak table - ID: 10179739

Peak	R.time	Height	Area	Area %
Unknown	0.15	3411	6942	0.3
A1a	0.20	5653	14282	0.6
A1b	0.28	8404	30489	1.3
Unknown	0.36	3225	23009	0.9
LA1c/CHb-1	0.66	5936	48720	2.0
A1c	0.87	14506	157913	8.4
P3	1.37	45488	161975	6.6
A0	1.46	590850	1995719	81.8
Total Area:		2439050		

Concentration:	%
A1c	8.4

Patient report

Bio-Rad DATE: 04/23/2017
D-10 TIME: 07:12 PM
S/N: #DJ4I016123 Software version: 4.20-2
Sample ID: 10172083
Injection date 04/23/2017 05:53 PM
Injection #: 17 Method: HbA1c
Rack #: --- Rack position: 3

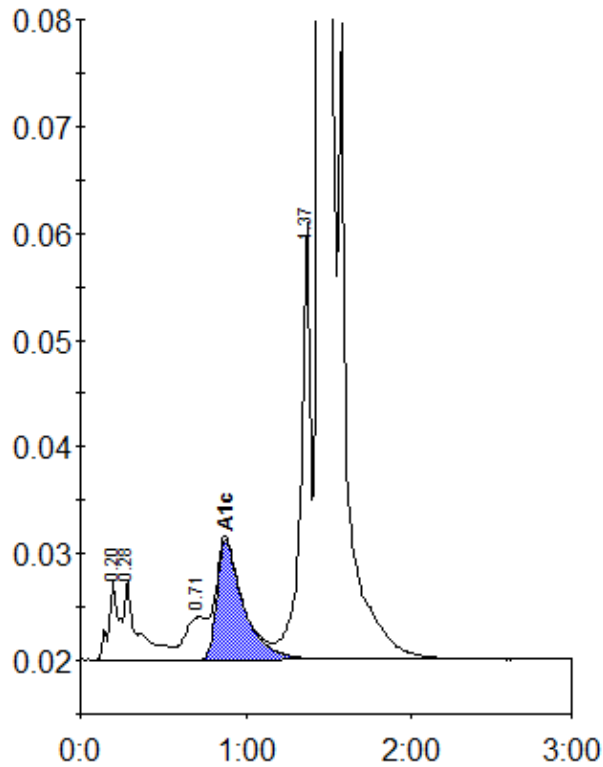

Peak table - ID: 10172083

Peak	R.time	Height	Area	Area %
A1a	0.20	7365	31861	1.1
A1b	0.28	7459	43218	1.5
LA1c/CHb-1	0.71	3983	36493	1.2
A1c	0.88	11199	124815	5.6
P3	1.37	41084	163187	5.5
A0	1.46	706112	2557324	86.5
Total Area:		2956898		

Concentration:	%
A1c	5.6

Patient report

Bio-Rad DATE: 04/23/2017
D-10 TIME: 07:12 PM
S/N: #DJ4I016123 Software version: 4.20-2
Sample ID: 10172082
Injection date 04/23/2017 05:50 PM
Injection #: 16 Method: HbA1c
Rack #: --- Rack position: 2

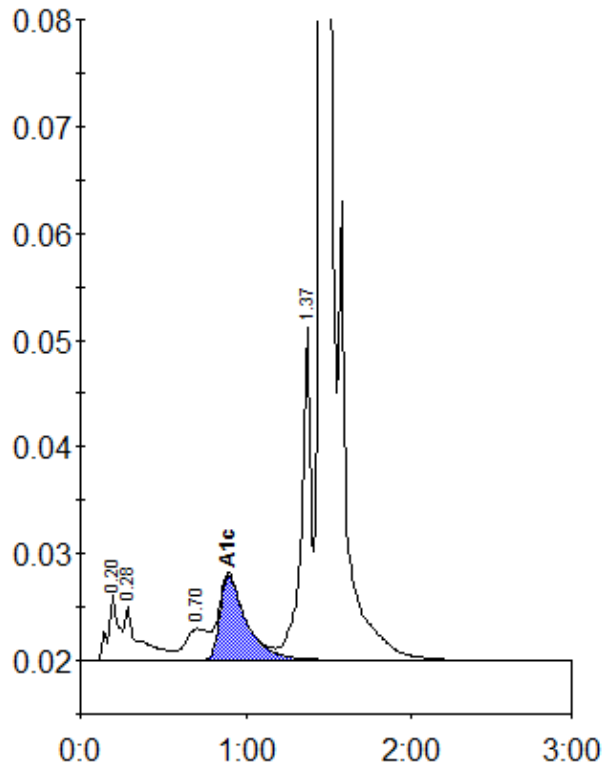

Peak table - ID: 10172082

Peak	R.time	Height	Area	Area %
A1a	0.20	6181	27281	1.3
A1b	0.28	4976	32741	1.6
LA1c/CHb-1	0.70	2966	26945	1.3
A1c	0.90	7960	88944	5.7
P3	1.37	31142	125982	6.0
A0	1.46	546238	1788127	85.6
Total Area:	2090019			

Concentration:	%
A1c	5.7

Patient report

Bio-Rad DATE: 04/23/2017
D-10 TIME: 07:12 PM
S/N: #DJ4I016123 Software version: 4.20-2
Sample ID: 10176292
Injection date 04/23/2017 05:47 PM
Injection #: 15 Method: HbA1c
Rack #: --- Rack position: 1

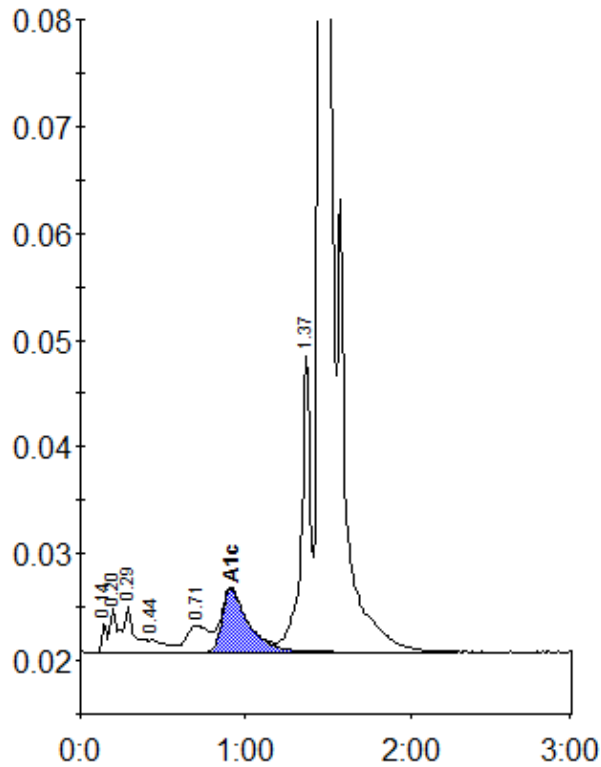

Peak table - ID: 10176292

Peak	R.time	Height	Area	Area %
Unknown	0.14	2623	5656	0.3
A1a	0.20	4118	14266	0.7
A1b	0.29	4396	18051	0.9
F	0.44	1160	7634	0.4
LA1c/CHb-1	0.71	2459	23318	1.1
A1c	0.91	5915	65737	4.4
P3	1.37	27765	108340	5.3
A0	1.46	557556	1814928	88.2
Total Area:	2057930			

Concentration:	%
A1c	4.4

Patient report

Bio-Rad DATE: 04/23/2017
D-10 TIME: 07:12 PM
S/N: #DJ4I016123 Software version: 4.20-2
Sample ID: 10145529
Injection date 04/23/2017 05:20 PM
Injection #: 14 Method: HbA1c
Rack #: --- Rack position: 10

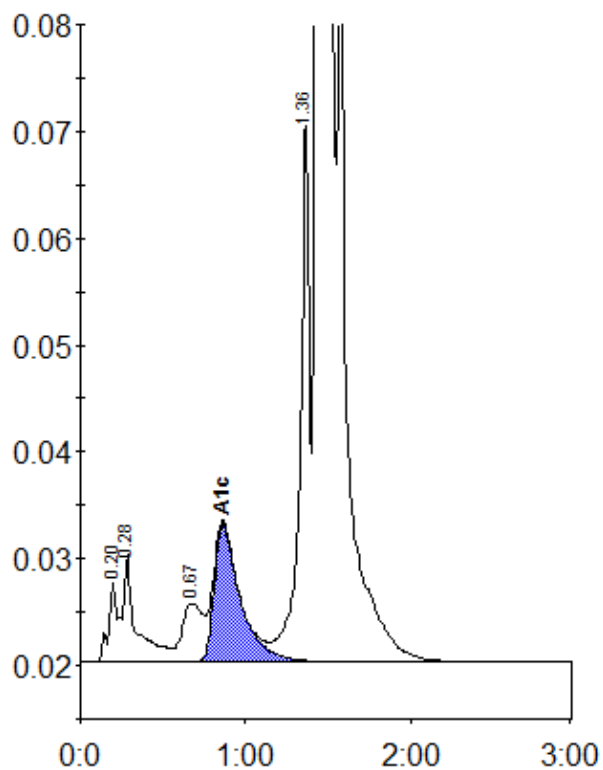

Peak table - ID: 10145529

Peak	R.time	Height	Area	Area %
A1a	0.20	7538	25321	0.6
A1b	0.28	10029	59094	1.5
LA1c/CHb-1	0.67	5440	48576	1.2
A1c	0.86	12940	142065	4.8
P3	1.36	51075	203668	5.1
A0	1.45	891045	3518721	88.0
Total Area:		3997446		

Concentration:	%
A1c	4.8

Patient report

Bio-Rad DATE: 04/23/2017
D-10 TIME: 07:12 PM
S/N: #DJ4I016123 Software version: 4.20-2
Sample ID: 10145528
Injection date 04/23/2017 05:17 PM
Injection #: 13 Method: HbA1c
Rack #: --- Rack position: 9

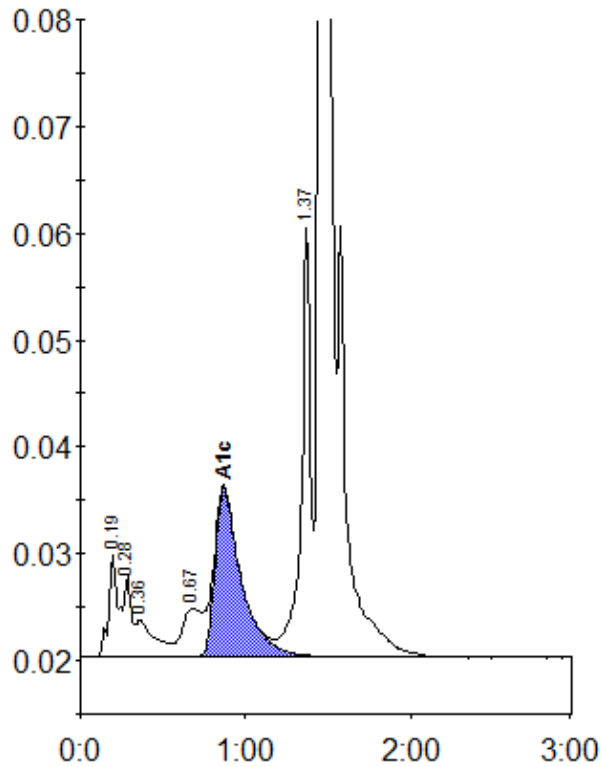

Peak table - ID: 10145528

Peak	R.time	Height	Area	Area %
A1a	0.19	9707	40214	1.7
A1b	0.28	7588	22725	1.0
Unknown	0.36	3492	27339	1.2
LA1c/CHb-1	0.67	4580	37985	1.6
A1c	0.87	15748	176009	9.8
P3	1.37	40297	154163	6.6
A0	1.46	563839	1880512	80.4
Total Area:		2338946		

Concentration:	%
A1c	9.8

Patient report

Bio-Rad DATE: 04/23/2017
D-10 TIME: 07:12 PM
S/N: #DJ4I016123 Software version: 4.20-2
Sample ID: 10172082
Injection date 04/23/2017 05:14 PM
Injection #: 12 Method: HbA1c
Rack #: --- Rack position: 8

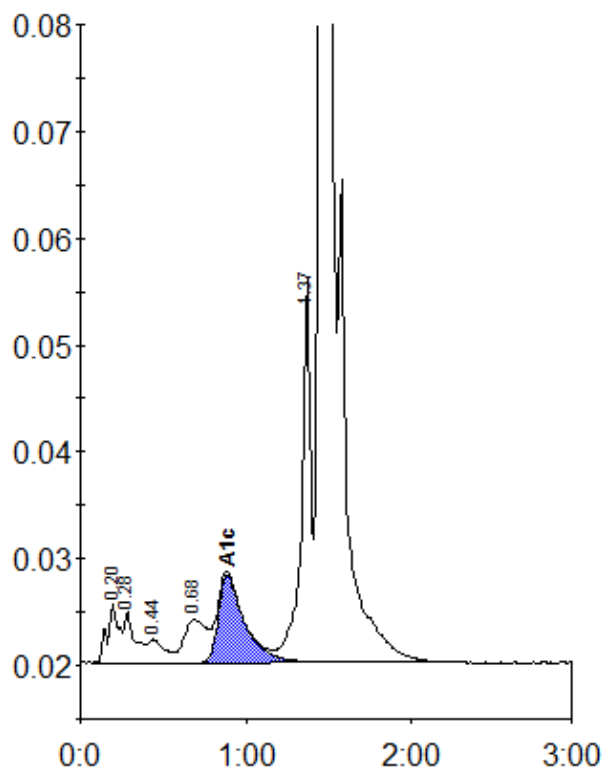

Peak table - ID: 10172082

Peak	R.time	Height	Area	Area %
A1a	0.20	5532	27822	1.1
A1b	0.28	4797	20932	0.8
F	0.44	2182	15583	0.6
LA1c/CHb-1	0.68	4009	38842	1.5
A1c	0.89	8253	91251	4.9
P3	1.37	35925	140607	5.6
A0	1.46	645031	2191546	86.7
Total Area:		2526583		

Concentration:	%
A1c	4.9

Patient report

Bio-Rad DATE: 04/23/2017
D-10 TIME: 07:12 PM
S/N: #DJ4I016123 Software version: 4.20-2
Sample ID: 10145529
Injection date 04/23/2017 05:11 PM
Injection #: 11 Method: HbA1c
Rack #: --- Rack position: 7

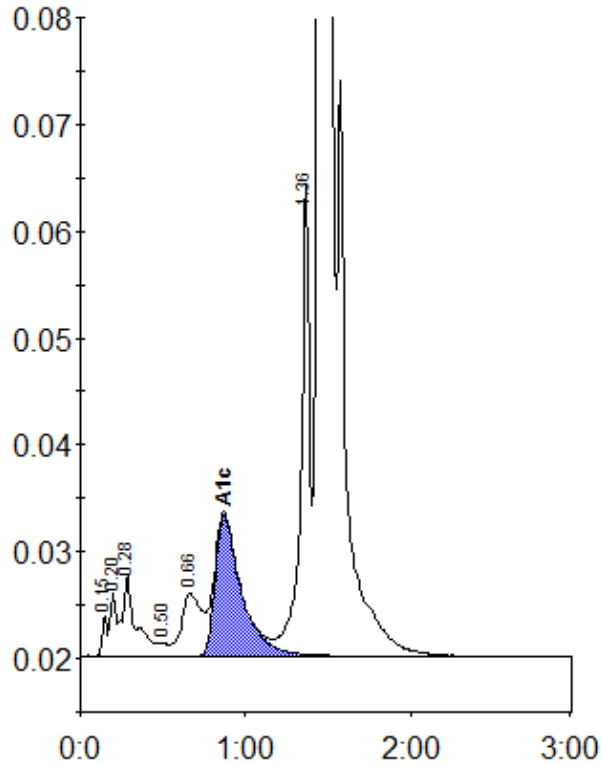

Peak table - ID: 10145529

Peak	R.time	Height	Area	Area %
Unknown	0.15	3738	8049	0.3
A1a	0.20	5911	14963	0.5
A1b	0.28	7624	44132	1.5
F	0.50	1168	3987	0.1
LA1c/CHb-1	0.66	5814	50622	1.7
A1c	0.87	13267	146456	6.5
P3	1.36	44389	161337	5.4
A0	1.46	690163	2531183	85.5
Total Area:	2960730			

Concentration:	%
A1c	6.5

Patient report

Bio-Rad DATE: 04/23/2017
D-10 TIME: 07:12 PM
S/N: #DJ4I016123 Software version: 4.20-2
Sample ID: 10179828
Injection date 04/23/2017 05:08 PM
Injection #: 10 Method: HbA1c
Rack #: --- Rack position: 6

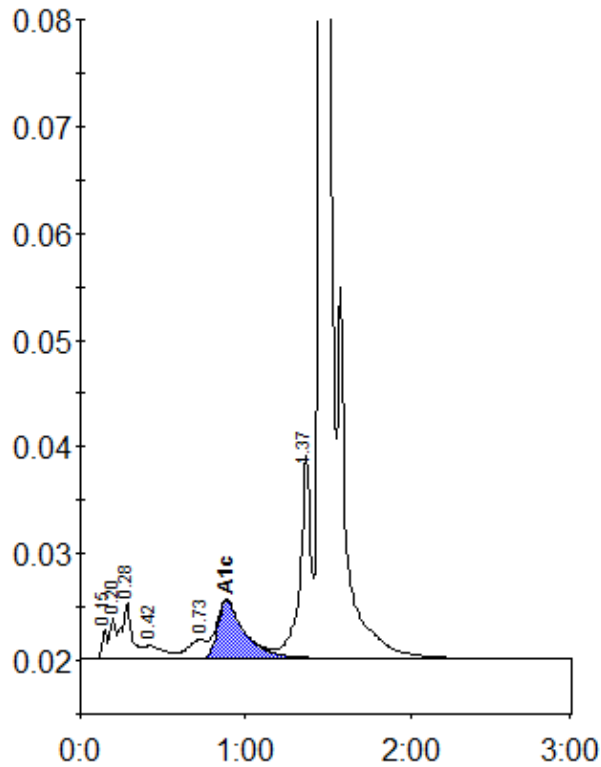

Peak table - ID: 10179828

Peak	R.time	Height	Area	Area %
Unknown	0.15	2673	5681	0.4
A1a	0.20	3788	9944	0.6
A1b	0.28	5299	22527	1.4
F	0.42	1221	9977	0.6
LA1c/CHb-1	0.73	1733	13848	0.9
A1c	0.88	5413	61552	5.2
P3	1.37	18887	85791	5.3
A0	1.47	442341	1400709	87.0
Total Area:		1610029		

Concentration:	%
A1c	5.2

Patient report

Bio-Rad DATE: 04/23/2017
D-10 TIME: 07:12 PM
S/N: #DJ4I016123 Software version: 4.20-2
Sample ID: 10148237
Injection date 04/23/2017 05:05 PM
Injection #: 8 Method: HbA1c
Rack #: --- Rack position: 4

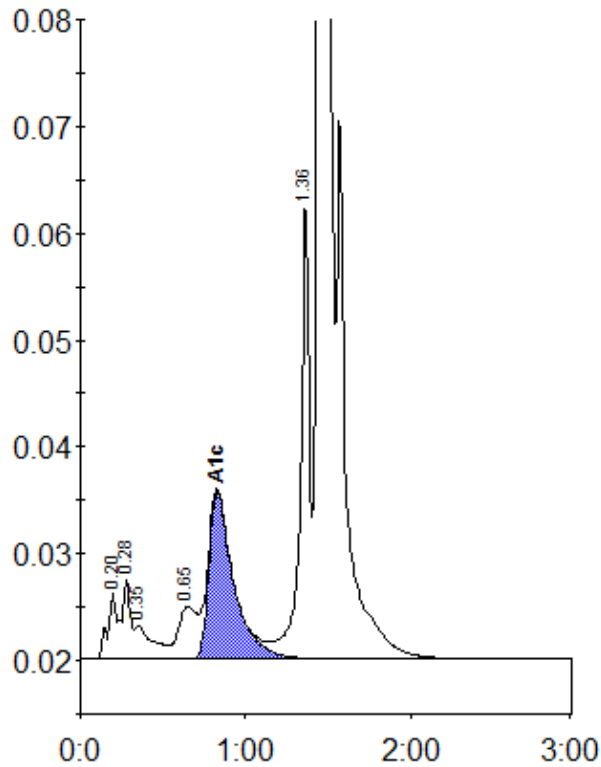

Peak table - ID: 10148237

Peak	R.time	Height	Area	Area %
A1a	0.20	6356	23021	0.8
A1b	0.28	7377	27157	1.0
Unknown	0.35	3194	24050	0.9
LA1c/CHb-1	0.65	4924	39884	1.5
A1c	0.83	15729	164159	7.8
P3	1.36	43212	162287	5.9
A0	1.45	662767	2299373	83.9
Total Area:			2739932	

Concentration:	%
A1c	7.8

Patient report

Bio-Rad DATE: 04/23/2017
D-10 TIME: 07:12 PM
S/N: #DJ4I016123 Software version: 4.20-2
Sample ID: 10148238
Injection date 04/23/2017 05:02 PM
Injection #: 7 Method: HbA1c
Rack #: --- Rack position: 3

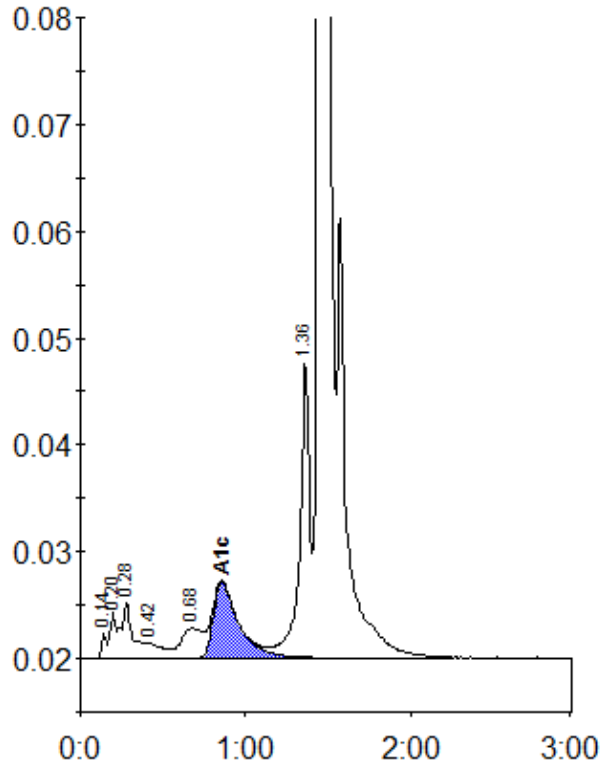

Peak table - ID: 10148238

Peak	R.time	Height	Area	Area %
Unknown	0.14	2409	5160	0.2
A1a	0.20	4268	10782	0.5
A1b	0.28	5213	25480	1.2
Unknown	0.42	1448	9548	0.5
LA1c/CHb-1	0.68	2801	23748	1.1
A1c	0.86	7123	76434	5.0
P3	1.36	27923	113746	5.5
A0	1.46	537408	1806523	87.2
Total Area:	2071421			

Concentration:	%
A1c	5.0