

| | | | | | |
|---------------------|---------------|--------------------|--------------------|--------------------------|------------|
| Patient Name | MRS. ANITA | Client Name | Brijanand Path Lab | Specimen Received | 17/04/2017 |
| Age/Sex | 35/F | Client Code | MOLQ1133P | Specimen Type | Tissue |
| Patient ID | 011704170028 | Ref. Doctor | | Collection Date | 17/04/2017 |
| Specimen ID | MOLQ/B-277/17 | | | Report Date | 23/04/2017 |

SURGICAL PATHOLOGY REPORT

Simple ovarian cyst, Ovarian Tissue

DIAGNOSIS

SIMPLE OVARIAN CYST.

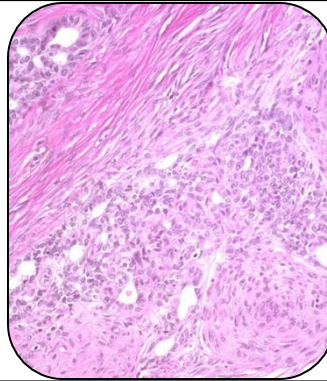

SPECIMEN

Ovarian Tissue

GROSS

- 1) Received 4x3cm greyish white tissue piece.
- 2) Already cut open.

Microscopy

- 1) Section examined shows ovarian cells, fibrocollagenous tissue, blood vessels, leuteal cyst and RBC.
- 2) No malignant cells seen.

Note : All biopsy specimen will be stored for 15 (fifteen)days, block and slides for 5(five) years only from the time of receipt at the laboratory. No request ,for any of the above ,will be entertained after the due date.

Reference

- i) Rosai and Ackerman's Surgical Pathology.
- ii) Modern Surgical Pathology.

Gulshan Yadav, MD
Consultant Pathologist

Report generated at MolQ Laboratory, Gurgaon