

<b>Patient Name</b>	MR. PREETAM	<b>Client Name</b>	Swami Amardev Hospital	<b>Specimen Received</b>	16/04/2017
<b>Age/Sex</b>	33/M	<b>Client Code</b>	MolQ1510CM	<b>Specimen Type</b>	Tissue
<b>Patient ID</b>	011704160135	<b>Ref. Doctor</b>		<b>Collection Date</b>	16/04/2017
<b>Specimen ID</b>	MOLQ/B-276/17			<b>Report Date</b>	23/04/2017

## SURGICAL PATHOLOGY REPORT

### Non specific inflammation, Fistula

#### DIAGNOSIS

**NON SPECIFIC INFLAMMATION.**

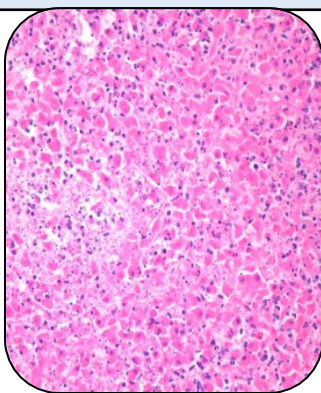

#### SPECIMEN

Fistula

#### GROSS

- Received two tissue pieces 1x1cm and 0.1x0.5cm greyish white.

#### Microscopy

- Section examined shows fibrocollagenous tissue squamous lining epithelium and inflammatory infiltrate (polymorphs, lymphocytes).

**Note :** All biopsy specimen will be stored for 15 (fifteen)days, block and slides for 5(five) years only from the time of receipt at the laboratory. No request ,for any of the above ,will be entertained after the due date.

#### Reference

- Rosai and Ackerman's Surgical Pathology.
- Modern Surgical Pathology.

**Gulshan Yadav, MD**  
**Consultant Pathologist**