

Patient Name	MISS. PAYAL	Client Name	Ghosh Path Lab	Specimen Received	12/04/2017
Age/Sex	12/F	Client Code	MOLQ1123CM	Specimen Type	Tissue
Patient ID	011704120087	Ref. Doctor		Collection Date	12/04/2017
Specimen ID	MOLQ/B-266/17			Report Date	23/04/2017

SURGICAL PATHOLOGY REPORT

Suggestive of benign mesenchymal lesion, Nasal Mass

DIAGNOSIS

SUGGESTIVE OF BENIGN MESENCHYMAL LESION.

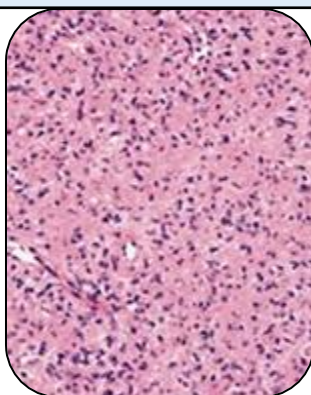

SPECIMEN

Nasal Mass

GROSS

1) Received 1x1cm greyish white tissue piece.

Microscopy

1) Section examined shows cartilage fibrocollagenous tissue, small blood vessels and adipose cells with mononuclear inflammatory cells.

Note : All biopsy specimen will be stored for 15 (fifteen)days, block and slides for 5(five) years only from the time of receipt at the laboratory. No request ,for any of the above ,will be entertained after the due date.

Reference

- i) Rosai and Ackerman's Surgical Pathology.
- ii) Modern Surgical Pathology.

Gulshan Yadav, MD
Consultant Pathologist